RUSHVILLE REPUBLICAN

Vol. 31, No. 25 | Six Pages | Rushville, Indiana, Tuesday, April 10, 1934. | Established 1840 | By Carrier — 12c Per Week

Indiana State Library

AROUND The WORLD

(By the Associated Press)

The Wrong Place.

OMAHA, NEB.—Sam Dresher, one of Omaha's leading dry cleaners, is peeved. Sam, who enjoys a reputation as a practical joker, purchased several acres of land near the city for a picnic grounds for him and his friends.

Someone placed "nudist camp" signs all around the property and the resulting confusion gave Dresher a mild case of the jitters as he ruminated, "—and me a dry cleaner—nudists, phooey."

This Rainy Spring Air.

PPHILADELPHIA— Catherine McLaughlin, of Teadon, is accused by a taxicab driver of telling him: "I have $15 and I want to ride around in this balmy spring air,"

George Updyke, the chauffeur, drove her around $15 worth and, when the money was not forthcoming, stopped at a police station. He hadn't been chauffeuring Miss McLaughlin for the balmy spring air, he told a magistrate, so the young lady will have her spring day in court.

Weighty Matter.

CHICAGO—For lack of weight Mr. Roy Patterson, 37, went to jail.

Patterson, who weighs 120 pounds, allegedly went to a store and attempted to cash a check, posing as W. A. Hill.

A clerk called the Hill home and learned that Mr. Hill weighs 200. Patterson's arrest followed.

So It Was.

CHICAGO—The bailiff pounded on a gavel in Judge Matthew Hartigan's court yesterday and said:

"There is order in the court, your honor, and lipstick on your face."

The judge explained before the court:

"My wife's good-bye kiss. The evidence is conclusive, and I am flattered by that smudge of red. It shows my wife loves me enough to kiss me and to make her lips attractive for that kiss."

LIBERTY BONDS MAY NOW BE EXCHANGED FOR NEW OFFERING

Local Banks Receive Word From Henry Morgenthau, Secretary of the Treasury. Tuesday.

NEW BONDS ISSUED BY U. S. TREASURY

Holders of Fourth Liberty Loan bonds calling for redemption on April 15, 1934 and ending in the digit 9, 0, or 1, may exchange them for a new current offering of 3¼ per cent treasury bonds, according to word received by local banks from Henry Morgenthau, Jr., secretary of the treasury.

The new offering of treasury bonds of 1944-46 are now selling at a substantial premium and holders of the above bonds may exchange for them, the information stated.

Bonds should be in the mail not later than midnight, Thursday, April 12, 1934, in order to take advantage of the exchange for the premium offering.

The treasury chief explained in the announcement that all Fourth Liberty bonds with the serial numbers ending in the digit, 9, 0, or 1, could be exchanged for the other government securities which are now selling at "substantial premiums." Over $550,000,000 worth of the bonds have been exchanged to date by the treasury.

Lewis M. Sexton, president of the Rush County National bank, and Wilbur Stiers, president of the Rushville National bank, have received announcement to the above effect here.

FARM MEETINGS LISTED

Noble, Rushville and Walker Township Farm Bureau Groups Will Convene This Week.

Three farm bureau meetings will be held in the county this week, it was announced Tuesday at the office of E. F. Brown, county agent.

The Noble township bureau will meet at the New Salem school building tonight with Mr. Hacker of Franklin being the speaker. Music will be provided by the New Salem school orchestra.

The Rushville township bureau will meet Wednesday night at 7:30 in the Assembly room of the court house. Mr. Hacker will also speak at this meeting, and there will be a musical program. This is an open meeting for the entire township.

The county agent will speak at the Walker township bureau at the Homer school building Thursday night at 7:30 o'clock.

NEW DEAL TEST MAY BE FOUND IN VOTE TODAY

Illinois Tosses Straw Into Air, Being First to Vote in Primary.

OBSERVERS HOPING TO SEE A TEST

While 'New Deal' Not an Issue, It Appeared Occasionally.

Chicago, April 10 (AP)—Illinois tossed a straw into the breeze today and the politicians of the nation watched it carefully.

It was primary election day. Not a very hot primary, in itself, but the "observers" hoped to get a faint idea of how the weather vane will point next November when the new deal comes up for a major test.

Congressional nominees in twenty-five districts and two in each party for congressmen at large were among the candidates being chosen. There was a host of candidates for minor office. In Chicago—scene sometimes of election day violence—the police took extra precautions.

While the "New Deal," generally speaking, was not an issue, it had bobbed up occasionally during the campaign, especially in the Tenth congressional district, where the name of Secretary of the Interior Harold L. Ickes was drawn into the fight between Congressman James Simpson, Jr., and Ralph Church for the Republican nomination for congress.

Simpson lambasted the administration after Secretary Ickes had given his opponent his personal endorsement to Church. Ickes asserted that Simpson's steeple chasing and polo playing had not qualified him for congress.

Then too there were Republican shouts of "recovery without revolution" but the important factor involved, as seen by the generals of the opposing camps, was the size of the vote garnered by the Republicans and Democrats. In that they saw a pos-

Turn to Page Three

Things Going On In Rushville Tonight

Kappa Kappa Sigma with Miss Iola Barlow.

Psi Iota Xi sorority at Elks' club.

Bible classes of Baptist church with Mr. and Mrs. Harvey Cohee.

Progressive Boosters class with Mr. and Mrs. C. E. Towne.

Eagles lodge.

Phoenix lodge, No. 62.

Tanpah Tribe, No. 102.

Princess theatre.

BAKER IS NEW CHAIRMAN FOR AIR DIVISION

Former Secretary of War Accepts Position Offered to Lindbergh.

AVIATION INQUIRY TO BE LAUNCHED

Investigation is Planned by War Department to Aid in Study of Tragedies.

Washington, April 10 (AP)—Newton D. Baker, wartime secretary of war, today accepted appointment as chairman of the army's air corps investigating committe upon which Colonel Charles A. Lindbergh declined to serve.

Secretary Dern, announcing the acceptances of five other civilians to aid army generals in making the military aviation inquiry, said the first meeting would be held here late this week or early next.

The investigation, planned by the war department itself, stepped into national focus following a list of tragedies suffered by army airmail in flying the mail.

The secretary of war said the following civilians in addition to Baker had accepted places on the committee of eleven:

Dr. Karl Taylor Compton, president of Massachusetts Institute of Technology;

Dr. George W. Lewis, director

Turn to Page Three

STOLEN ACCORDION IS IDENTIFIED BY INDIANAPOLIS MAN

Valuable Musical Instrument, Stolen in Indianapolis Saturday, Found at Roadside Near Milroy.

EMPTY CASE IS FOUND IN SAME COMMUNITY

Identification of an accordion found by a Rush county farmer as the one stolen by gunmen who acted as temporary kidnapers of two Indianapolis youths was made Monday afternoon by John Moriarty, father of the boys, Monday afternoon.

Accompanied by two Indianapolis detectives, Moriarty visited the home of Fred Shelhorn, south of Milroy, and claimed the instrument which was found by Shelhorn at the bottom of an embankment on state road 3 near his home.

The accordion—valued at $350—and the Moriarty automobile were stolen by two gunmen in

Turn to Page Six

CONGRESSMEN SEE WEST POINTERS

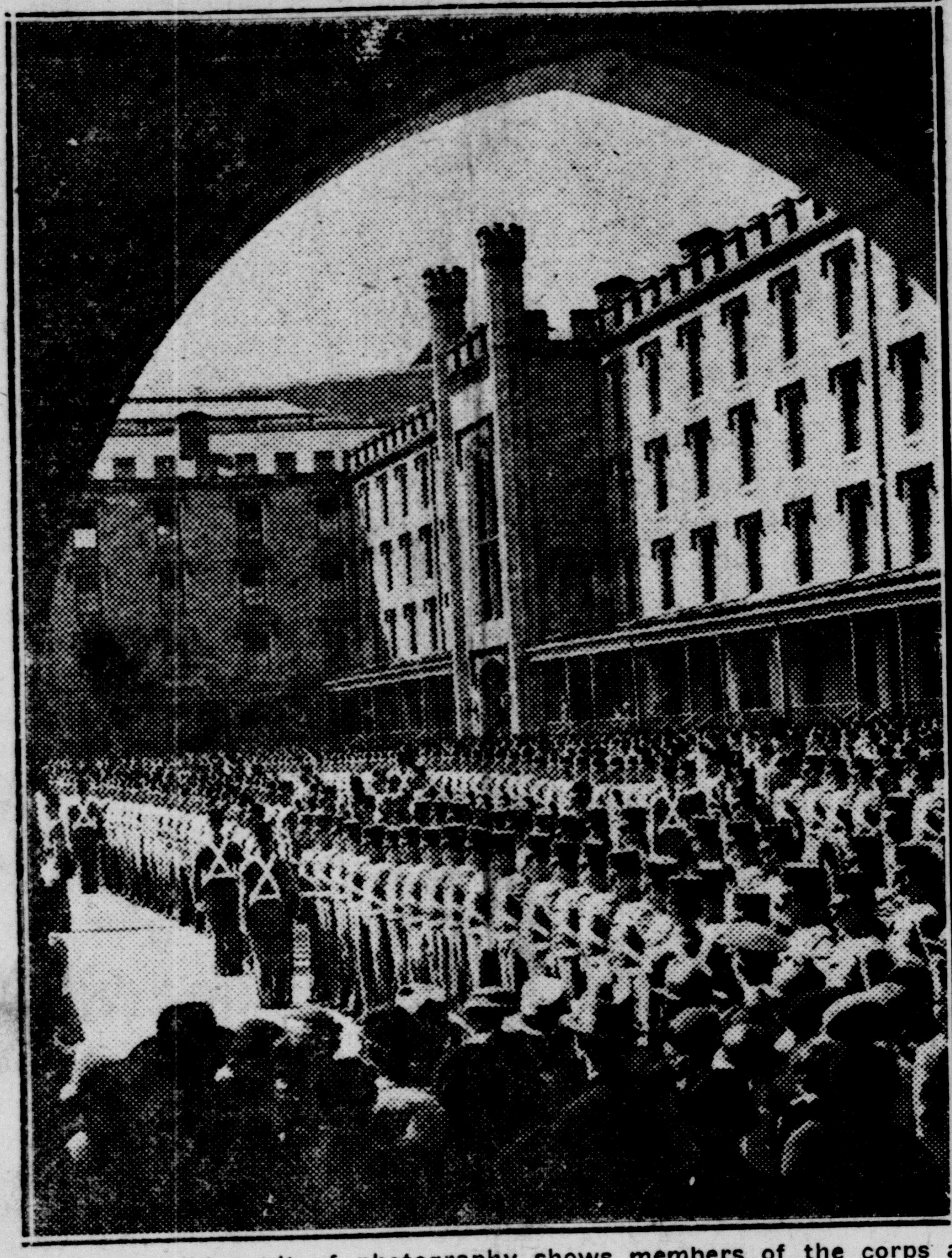

This striking bit of photography shows members of the corps at the United States Military Academy as they paraded in the quadrangle at West Point, N. Y., for a group of visiting congressmen and their wives. (Associated Press Photo)

Dillinger's Pals Have Tough Luck, But He Manages To Escape

Chicago, April 10 (AP)—John Dillinger may be a great fellow for John Dillinger but for his friends he is poison.

A fine example of the misfortune that follows those befriending the notorious outlaw is a death sentence handed two men who killed a sheriff "springing" their chief from jail.

Then there is the Negro who escaped with Dillinger from Crown Point, Ind., only to fall a victim to police guns a few days later.

Dillinger's pal, Eugene Green, stood by his side helping him fight off officers who had trapped the pair with a woman in a St. Paul apartment.

The trio escaped, but a few days later Green upheld the tradition of bad luck that follows Dillinger's friends. When federal officers turned a machine gun on a suspect it was Green, not Dillinger who happened to be in front of the gun.

Here are a few of Dillinger's friends and what happened to them:

Harry Pierpont and Charles Makley, awaiting execution in Ohio for slaying Sheriff Jess Sarber while freeing Dillinger from the Lima, O., jail.

Russell Clark, serving a life

Turn to Page Six

LOCAL LEGION POST AFTER NEW MEMBERS

Report Shows That Rush Post Has Acquired 59 Per Cent of Quota for 1934.

DISTRICT IS AHEAD OF PERIOD LAST YEAR

Rush Post, No. 150, of the American Legion has acquired 59 per cent of its quota of new members, it has been announced after tabulations were made on results of the present membership drive.

State and national statistics on the present status of the membership drive have also been made public.

According to the announcement Indiana has reached 71 per cent of its 37,000 quota while the tenth district which comprises Rush county has gained 61 per cent of its budget. This district is 1,200 members ahead of the total membership last year. The signing of 1,009 more veterans will push this section "over the top," it was stated, and fulfill the district quota.

The national organization is 80,000 greater than a year ago.

Officials of the local post as well as state and national leaders directing the membership drive are working relentlessly in

Turn to Page Three

THE WEATHER

INDIANA — Partly cloudy, cooler in central and extreme east portions tonight; Wednesday cloudy followed by showers.

Judith Lane

by JEANNE BOWMAN

CHAPTER ONE

PERFECT STENOGRAPHER

Spring rain pelted at the office windows of the Bevins Construction Company. It sloshed on the big B, ran in a trickling stream through C-o-n and C-o-m, sheeted the sill, then shot eighteen stories to the asphalt pavement.

Judith Lane looked at the window even as her fingers beat a ratatat-ratata-ratatat-ing on her typewriter. She should have known better than to wear a brand new suit on a morning when the wind was bound to blow up a storm. . . she'd have to call a taxi. . ratatat-ratata-ratatating. . . and her hat. . . maybe she could buy a magazine big enough to cover it while she dashed from lobby to curb. . . ratata. . . such a duck of a hat, delft blue and perky. . . so few hats these days looked good on her boyishly cut black hair. . . ratatat. . . color made her eyes look almost blue instead of grey—ting!

With quick fingers she whisked the sheet from the roller, slid it across the desk to her employer, Tom Bevins, switched on his desk light with one hand and with the other reached for the telephone which whirred impatiently.

"Bevins Construction Company, Miss Lane, speaking. Oh yes, Jackson, I'll tell him. You'd better park the car and meet him in the lobby." She turned from the telephone. "Jackson's here with your car, Mr. Tom."

The big head with its shock of iron gray hair turned with reluctance—"Tell him to go back home. I've got three hours' work ahead of me. I'll call him when I'm ready."

"But Mr. Tom, you're scheduled to go to the Clement dinner. Mrs. Bevins called this afternoon and asked me to see that you left here by five o'clock. It's five fifteen now."

"Confound the Clements. Linen and chatter and not a thing fit for a man to eat. I'll be so almighty glad when we get into the field and I can have real grub off an oil cloth table cover . . . says that reminds me, take this letter."

Judith reached for her note book, snapped a rubber band over the first pages, chose a finely pointed pencil and waited.

"Dale, Lampere and Morrison . . . Better address this to Lam-

Turn to Page Four

STRAUGHN BANK CLOSES

Notice Posted on Door Monday Informs Depositors of Liquidation Plans.

Straughn, Ind., April 9 —The Straughn bank Monday was closed pending examination and liquidation of old accounts, a notice posted at the institution informed depositors.

All new accounts, or those received this year, have been transferred to the First National bank at New Castle. It is expected that examiners will be at the bank Tuesday to go over the books.

The Straughn bank has operated in this community for more than a score of years. The president is Abner Langstrom, and D. S. Pitman is cashier.

CANAL WILL BE COMPLETED BY CITY AND FERA

Canal-River Island May be Community Garden Site; To Build Foot Bridge.

OTHER PROJECTS ARE LISTED UNDER FERA

Williamson, Arbuckle, Davis Appointed to Take Charge of Local Relief.

Early completion of the Big Flatrock river canal here through the cooperation of the Federal Emergency Relief Association and the city administration was predicted Tuesday by Al Williamson, local chairman of the governor's commission of unemployment relief, and Mayor J. Kennard Allen.

Although the exact date for starting the spring work on this canal project, which was launched by the city late last summer, can not be determined until further details are received concerning the set-up of the new local unemployment relief organization, it is hoped to open this work within two weeks.

The prediction that water would be flowing through the new canal by May 1 was also made.

Because physical conditions

Turn to Page Three

TWO BIG FLEETS IN PANAMA MANEUVERS

U. S. Navy "Fights" Its Way Toward Canal With Ships Divided into "Opposing" Fleets.

ARMADA ENROUTE TO THE ATLANTIC COAST

With the U. S. Fleet off Lower California, Mexico, April 10 (AP)—Divided into two great opposing fleets, the United States navy "fought" its way toward the Panama Canal today in maneuvers which will carry the armada to the Atlantic coast.

In a separate movement to the canal zone, 15 naval seaplanes safely completed the first lap of a 2,800-mile flight from San Diego to Panama when they landed at La Paz last night. They were to leave today for Acapulco where a two-day stop was planned.

At sea the fighting force was divided into a "blue" armada of tremendous strength and a fast striking "brown fleet."

Cruising southward with momentary expectation of an engagement, the blues were formed in battle array.

The famous heavy cruiser scouting divisions of Vice Admiral Harris Laning, composing the chief striking power of Vice Admiral Frank H. Brumby's brown fleet, were scattered over a wide area searching for the blue battle line.

WIRT NAMES TUGWELL, OTHERS IN "PLOT TO OVERTHROW THE SOCIAL ORDER" OF COUNTRY

"Plot" Mention Made By Prohis

New Feminine Prohibition Group Asserts Political Plot is Designed to Bring Chaos to Nation.

Washington, April 10 (AP) — Word of a "political" plot designed to bring "chaos" in the United States, but with the accused parties unnamed, today came from the leader of a newly re-organized feminine prohibition group.

Mrs. F. I. Johnson of Ohio and New York made the assertion in a statement. She issued it just before accepting the presidency of the "New Women's National Committee for Political Action."

Taking from Mrs. Henry W. Peabody, a dry leader for 12 years, the gavel of the Women's National Committee for Law Enforcement from which the new organization was formed, Mrs. Johnson said:

"Nothing short of a thorough housecleaning followed by an active organization to preserve active representative government will satisfy the people."

In her startement, Mrs. Johnson said:

"Many students of world affairs believe that chaos into which the nation has been plunged is due to insidious planning on the part of skillful political strategists for the purpose of gaining the mastery of the United States, and eventually of the world.

"Our problem is the more difficult because it comprehends not only the intrigue of certain groups in the United States, but also deep-laid plans of an aggressive group in Europe. The two are working together."

The Feminine Prohobitionists planned to fast and pray, instead of having lunch today.

In proposed speeches for delivery in their open forum the repeal amendment was soundly berated.

Gary Educator Lists "Brain Trusters and Satellites" as His Information Sources.

TELLS HIS FEARS TO A HOUSE COMMITTEE

Also Mentions Names of Other People Close to the Administration.

Washington, April 10 (AP)—Testimony by Dr. William A. Wirt today naming "brain trusters and their satellites" as having talked to him of "overthrowing the social order" gave rise to indications that those named would be subpoenaed in the house investigation."

Washington, April 10 (AP)—Naming "brain trusters and their satellites" as his informants, Dr. William A. Wirt indicated today that he traces back to Dr. Rexford Guy Tugwell, assistant secretary of agriculture, his conviction that a plot exists to "overthrow the social order."

For two hours today he recounted his fears to house committee, which was adjourned until tomorrow before he had finished. He started his story by relating incidents and conversations at a dinner attended by him, two men and three women associated with the administration, and the representative of the soviet news agency, Tass. Lawrence Todd, the Tass agent, he quoted as saying President Roosevelt was "in mid-stream" and could not turn back from the revolution."

He closed his testimony by suggesting that the committee summon Lewis W. Douglas, budget director, and W. I. Westervelt, Chicago business man formerly with the farm administration, and said he believed they could throw more light on the alleged plotting to bring communism.

Speaker Rainey's name came into the testimony when Dr. Wirt quoted Westervelt as saying "he had asked Rainey what congress was going to do, and Rainey replied that congress would assemble, pass certain laws, stay in session until May or June, and within a month or six weeks the government would take over some industries" and then I don't know what will happen." Rainey denied he made the statement.

Those cited as present at the dinner where Dr. Wirt said he first heard of the "brain trusters" plans, were—Robert Bruere, chairman of the Textile Code Advisory commission, David C. Coyle of the Public Works administration, Hildegarde Kneeland and Mary Taylor, depart-

Turn to Page Three

RELATES ANECDOTES OF SOUTHERN RUSH COUNTY RESIDENTS

John Geraghty Tells Rotarians of Many Interesting Incidents During "Horse and Saddle" Age.

PRESIDENT GREEN'S BIRTHDAY HONORED

John Geraghty of this city related some of the unprinted anacdotes about early residents of southern Rush county at the weekly luncheon of the Rotary club Tuesday at the Masonic temple, recalling many humorous stories that revealed the human side of locally famous characters who lived a generation ago.

Mr. Geraghty was presented by Frank Mullins, who was in charge of the program.

As the result of a vote taken at the weekly meeting, Wilber Kendall and Frank McIntyre were elected to the board of directors to replace members whose terms had expired.

Will M. Frazee of this city was the only guest present.

"Rush County Character Studies" was the subject Mr. Geraghty used, and he praised for their sterling qualities, their stalwart integrity and honesty, the men whom he became intimately acquainted with while a

Turn to Page Three

WOULD CONTINUE CASES

Defense Cites Illness of Defendant in Damage Suits Set for Thursday Trial.

Motions for continuance of cases set for trial Thursday were filed in circuit court Tuesday by attorneys for Blanche Nolan and William S. Creek, defendants.

Illness of the latter defendant was assigned by attorneys as a reason why the two cases should be continued beyond the date set for trial. The suits are two damage complaints in which Naoma Case seeks $5,000 and William Case asks $2,500.

The plaintiff dismissed the case of Berry Cattle company against Emily Compton, administratrix of the Ray Compton estate, a claim for $750.

Judge John A. Titsworth was a Monday visitor in New Castle where he served as special judge in a Henry circuit court case.

SPORT SLANTS

By ALAN GOULD
(Associated Press Sports Writer)

It seems that the British have been persuaded to try "all-in-wrestling," which presumably is native for catch-as-catch can grunting and groaning. The Sporting Searchlight of London deplores an apparent skepticism, pointing out that "during the past few months more than 100,000 people have witnesesd all-in wrestling bouts in New York" and that "100,000 Americans can't be wrong."

For the benefit of the doubting Tommies, the Searchlight visualizes the scenes connected with the business in America as follows:

"Crowds are swarming 'round Madison Square Garden every week. And every week the crowd is getting bigger. Picture the scene. Row upon row of flushed, eager faces surrounding the flood-lit ring. Every eye focused on two giants, sweating, straining, battling for physical supremacy. . . At the close of the entertainment a well-satisfied multitude leave the building. . . There are no fiascos, no one-punch winners as in boxing."

"Over here," continues the Searchlight, "the sport is still in its infancy. And it is no secret that a section of the Press still views all-in wrestling with rather dubious eyes. Their attitude is characteristic of our race. We always dislike the new. We distrust that which threatens to upset our ideas on sport."

Perish the distrustful thought and let 'em have their fun!

Plenty Other Sport Shows!

Whether or not our British cousins welcome the advent of "all-in" wrestling, they will no doubt have their well-established sporting instincts stirred by the approaching invasion of a half-dozen American expeditions in other fields of activity.

With the Davis cup inter-zone and challenge rounds to be played at Wimbledon in July for the first time since pre-war days, the English will have their hands full keeping up with the competitive pace.

America's Walker cup golf team, captained by Francis Ouimet and including our foremost young amateurs, will start the parade off the end of April. They will compete in the British amateur championship after playing the Walker cup series at St. Andrews May 11-12. The British open, a month later, will likely draw a substantial entry from the United States, too.

The Wightman cup matches are scheduled this year at Wimbledon, bringing together the women stars of the two countries on the tennis courts, but the U. S. A. likely will have to get along without the services of Helen Wills Moody for the second straight year. Our lassies gained a close victory at Forest Hills last summer, thanks to a double triumph in the singles by Helen Jacobs, but they wil be lucky to repeat.

The Cornell-Princeton track team's trip holds forth the prospect of another mile-running duel between Bill Bonthron and Jack Lovelock, the Oxford ace and world record-holder. It isn't likely to duplicate their memorable meeting at Princeton last July, however, unless Lovelock shows more signs of a recovery from an ailing leg.

Fun On Horseback, Too.

Our lads also will give the British some entertainment on horseback. In addition to the entry of the American horses, Gusto and Mate, in some of the English flat-racing classics, a high-goal polo team featuring Elmer J. Boeseke, Jr., 10-goal Californian, is going abroad for the mid-summer season at Hurlingham.

"Shorty" Knox, Harold Talbott and Billy Post will complete the polo quartet, which will rate 30 goals and probably be the equal of any side Engand can mount at the present time.

Dr. J. B. Kinsinger
Osteopathic Physician
and Surgeon
226 N. Morgan St.
Rushville, Ind.
Phones: Res. 2281; Office 2587

SHE TORE UP DEMPSEY'S SHIRT!

Jack Dempsey lost a ring battle at Alexandria, La., when 95-pound Mrs. Johnny Plummer jumped through the ropes and tore up the former champion's shirt and pulled his hair. The trouble started when Dempsey, as referee of a wrestling match between Plummer and Bruce Noland, warned Plummer not to kick Noland. Finally the dispute reached the point where Dempsey swung three uppercuts to Plummer's chin—and Mrs. Plummer became enraged. Plummer and his wife are shown after the battle. (Associated Press Photo)

NEWS FROM THE SPRING TRAINING CAMPS

By the Associated Press

CARDINALS-BROWNS

St. Louis, April 10 (AP) — Five weeks of training in the south behind them, the St. Louis major league clubs, the Cardinals and Browns, were enroute home today to open a five-game city series Wednesday.

The Cardinals quit Florida claiming the grapefruit league championship, their record being ten victories and six defeats against major league teams.

The Browns wound up their stay in Florida with a 6-5 victory over the Brooklyn Dodgers yesterday at Jacksonville.

The special train on which both clubs are traveling is due in St. Louis late tonight.

ATHLETICS-PHILLIES

Philadelphia—The Phillies are hosts at Baker Bowl today for the first time this year, hoping to hand the Athletics another drubbing in the second game of their city series.

The A's will arrive with their team cut to the limit required for the summer—23 men. Rookies disposed of yesterday left Connie Mack with nine pitchers, three catchers, six infielders and five outfielders.

INDIANS

Huntsville, Ala.—When Earl Averill tried to take second base on Lefty O'Doul's fumble of his single to left in the Cleveland Indians' game with the New York Giants yesterday, he ran into trouble.

Umpire George Johnson not only called him out, but also inadvertently spiked his left hand.

REDS

Macon, Ga.—Confident that Cincinnati Reds are prepared to launch their most powerful attack in years, Manager Bob O'Farrell today outlined his plans for the opening game against the Chicago Cubs.

Si Johnson, young righthander, has been selected to hurl against the Bruins. O'Farrell will be backstop.

Bottomley will be at first base, Piet at second, Koenig at third and Slade at shortstop. In the outfield will be Comorosky in left, Hafey in center and Shiver in right.

BRAVES

Washington—The Braves and Senators meet today—then the Tribesmen leave for home.

The tribe, after a dubious start, has made a pretty good record for the spring exhibition schedule. Dropping four games in a row to the Yanks, they have lost but twice since then.

The count to date is 12 victories and six defeats—.666 ball.

DODGERS

Jacksonville, Fla.—Al Lopez's persistent holdout campaign against the Brooklyn Dodgers apparently didn't do him much harm. He has been named captain of the team, an honor that adds $500 to his season's pay.

GIANTS

Huntsville, Ala.—Don't let Bill Terry hear you do any viewing with alarm so far as the world champion New York Giants are concerned. "This time last year we had nothing," Bill points out. "We hadn't developed yet. Now we have not been hitting and at times we looked lousy, me included. But we'll hit. We have more power than we had a year ago."

YANKEES

Chattanooga, Tenn.—Joe McCarty's trying to find the New York Yankees' lost batting puch. They've lost three games in a row to minor league opposition now and have lost a total of 38 men stranded on the bases—an exceptional total. They got only six hits off Chattanooga pitching yesterday but had 11 men left on base.

SOCCER TOURNAMENT DRAWS BIG FIELD TO ROME

Rome (AP)—A big association football melee is scheduled to start here next May, with teams from the United States, Mexico, Cuba and Haiti playing important parts.

The international committee charged with organizing the eliminations for the World Cup matches announced recently that the United States and its nearest southern neighbors would be slated for elimination play on May 24, 1934.

Finals in the series of games seeking a world soccer football team will be held here on June 10. The international committee has asked associations all over the world to have maximum representation at the tournament.

Eighty-six candidates reported for places on the freshman baseball team at the University of Alabama.

EXPERTS CHOOSE GIANTS TO COME THROUGH AGAIN

Sport Scribes Select Chicago Cubs as Team Likely to Give World Champions Most Trouble.

(This is the second of two stories detailing the results of the annual Associated Press major league pennant poll).

By ALAN GOULD
Associated Press Sports Editor

New York, April 10 (AP)—Major league baseball experts, who agreed the Giants would finish no higher than sixth in last year's National league race, have done the handsome thing this spring by picking them to repeat their triumph.

It remains to be seen just how Bill Terry's club will react to this startling vote of confidence. Their performances so far along the exhibition route have not been altogether becoming to world champions but it will be timeenoughtousethe
time enough to use the yardstick on the Giants when the games begin to count in the standing of the clubs.

Meanwhile the ballots in the eighth annual Associated Press pennant poll testify that the Chicago Cubs are the team most likely to oust the Giants from the top in another of those dramatic five-horse races for which John Arnold Heydler's circuit is famous.

Of the 97 writers and editors contributing to the poll's consensus, 40 pick the Giants to repeat while 34 name the Cubs to finish on top. The St. Louis Cardinals have 13 backers for their hopes of taking first money and the Pittsburgh Pirates only nine but in the concensus the Bucs land third place. The solitary remaining vote for first place goes to Boston's battling Braves, who face an uphill job unless they can replace Rabbit Maranville at second base successfully.

The vote for the Cubs proved surprisingly heavy and was not entirely confined to the western wing of the Baseball Writers' Association of America. The preference for the Bruins over the Pirates was based on the majority belief of the experts that Chuck Klein, National league batting king, will add much more strength to Chicago's lineup than the acquisition if pitcher Red Lucas will mean to Pittsburgh.

The Braves finished fourth, a notch ahead of the Cardinals last year but the concensus favors a reversal of this order for 1934.

Otherwise the experts see no change in prospect. The Brooklyn Dodgers, Philadelphia Phillies and Cincinnati Reds are consigned to finish the way they did last year—sixth, seventh and eighth.

The vote among these three is unusually close, however, indicating a new deal in the second division would not be a shock to the watchers in the press box.

BLIND WRESTLER ASKS NO MERCY AND GIVES NONE

Seattle (AP)—Totally blind, Bill Dent is the most amazing athlete at the University of Washington. He asks no quarter and gives none.

Dent is one of the leading heavyweight wrestlers in amateur circles in Seattle.

"He has the makings of a truly great wrestler," declares Frank Vance, his coach. "He has vise-like arms and a variety of holds. In spite of his loss of sight, it is almost impossible to get behind him, and he knows what his opponent is doing every second."

Dent follows every move of his rival with a keenly-developed sense of hearing. He applies a body scissors and a half-nelson in effective manner.

The youth rowed in one of Washington's minor crews a year ago. He is a brilliant law student.

AS ONE CHAMPION TO ANOTHER—

Jack Medica of the University of Washington, who breaks swimming records with apparent abandon, displays medals he won at the National A. A. U. swimming meet at Columbus, O. Dick Degener of the University of Michigan, who as A. A. U. diving champion is no small fry in the swimming world himself, admires them with a gesture of envy. (Associated Press Photo)

Basket Coach's 'Dream Center' Walks Right Into His Office!

Seattle (AP)—The type of basketball centers coaches dream about came to the University of Washington recently and couldn't get in—at least not for another year.

Clarence "Hec" Edmundson, back from Los Angeles where his Huskies won the Pacific Coast conference championship, was sitting in his office thinking about the future, when he got the biggest thrill of his life.

A fellow opened the door, ducked his head to enter, and said: "I want to play basketball here." Edmundson thought he was seeing a ghost. The lad stood one inch less than seven feet.

"And brother, you can be the coach too," said Hec after he got his breath.

Kermit Wright was the youngster. He came all the way from Texas after hearing about Washington's great team this year. He is 19 yers old, weighs 194 pounds and stands 6 feet 11 inches. He has another year of high school before he can enter college, and he said he intends to finish his schooling in Seattle.

As he departed, Hec wrote in his date book: "Kermit Wright, varsity center, 1936."

He's Leading Lady in Michigan Opera

The traditional slogan of the University of Michigan Union's opera that "our best looking girls are men" is being upheld this year by Thomas K. Connellan, who will be the "leading lady" of the 1934 production. (Associated Press Photo)

IT PAYS
TO SHOP
THROUGH
THE

Republican-Telegram
Want-Ads

Want Ads Bring Results

IN THE DERBY PADDOCK

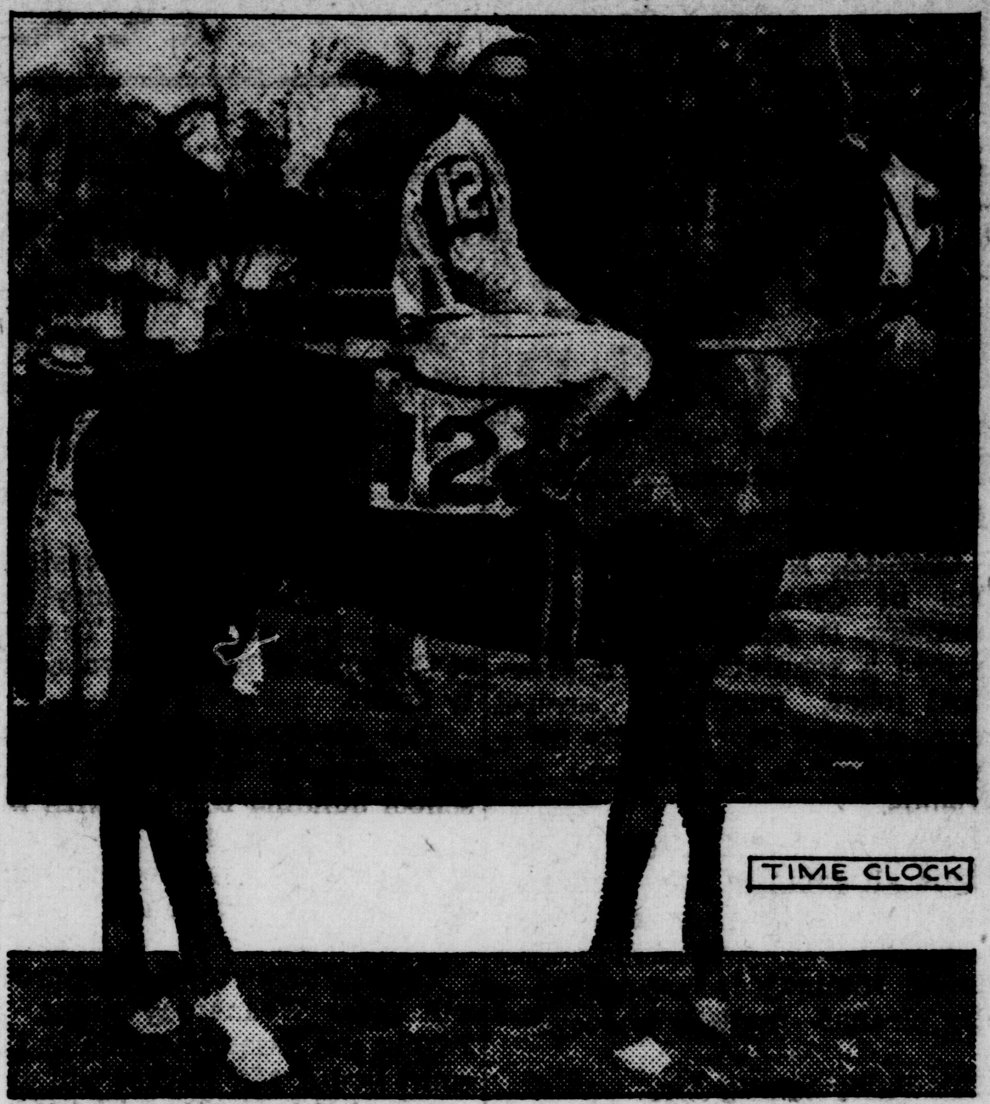

Time Clock, one of three horses named for the Kentucky derby by Mrs. Dodge Sloane's Brookmeade stable, came into prominence when he won the $10,000 Florida derby at Hialeah park this winter. A son of On Watch, he campaigned lightly as a two-year-old but made rapid strides forward during the winter months under the training of Bob Smith. (Associated Press Photo)

Members of the Mt. Ralston fish planting club of Sacramento, Cal., traveled a total of 1,858 miles by pack trains to plant fry.

In a five-mile area near Bakersfield, Cal., farmers who conducted a rabbit drive netted 2,000 jack-rabbits.

Attention Farmers
WE ARE HEADQUARTERS FOR
Corn Testing Paper
Rushville Lumber Company
Successors to Capital Lumber Co.
735 W. THIRD ST. PHONE 3127

Wall Paper Sale
THIS WEEK ONLY
OUR ENTIRE STOCK OF WALL PAPER REDUCED IN PRICE.
BUY THIS WEEK AND SAVE
25c Patterns .... 15c 20c Patterns 12c
15c Patterns 10c
ALSO ROOM LOTS AT
5c 7c 8c

Enamel Sale
THIS WEEK ONLY
Nu-Da Enamel
4-Hour Drying
98c qt.
Ideal for Floors, Woodwork, Old Linoleum, Porch Furniture, Etc.

Furniture Polish
Quarts, 29c Pints, 20c

Dic-A-Doo
Paint Cleaner
30c — 15c

Wall Paper Cleaner
10c — 3 for 25c
Rubber Sponges for cleaning wallpaper
39c and 50c

Dri-Brite
75c Pint. $1.25 Quart
Glo-Coat

Johnson Floor Wax
64c Pound

THIS WEEK ONLY!
Wiggs Waterless Cleaner
5 Lb. — 59c

Paint Brushes
10c

Savabrush
Cleans Old Brushes
10c

Sponges
15c 25c

Johnson Drug Store

Personals

—Wilbur Gray was a business visitor in Indianapolis Monday.

—Courtland Spivey left Tuesday on a business trip to Chicago.

—Mr. and Mrs. Omer Warneke visited relatives in Greensburg Sunday.

—Mr. and Mrs. Hubert Land of Milroy were Monday visitors in Shelbyville.

—Lee Rosenberg of Cincinnati was a business visitor in this city Monday.

—Louis Hiner went to Indianapolis Tuesday to attend a meeting of the Associated Press.

—Mrs. Fred Bell went to Shelbyville Tuesday where she spoke at the Shelby county convention of Federated clubs.

—Mr. and Mrs. Basil Seward were the Sunday guests of their daughter, Mrs. Marvin Richey, and family in Lebanon.

—Lawrence Trobaugh left Tuesday for his home in Brazil, South America, after a visit here with relatives and friends.

—Mr. and Mrs. John C. Steward and family, north of this city were visitors in Knightstown Saturday night.

—Walter Keaton, student in Indiana university, has returned to Bloomington after a visit with relatives and friends in this city.

—Charles F. Wilson attended a meeting of the executive committee of the State Pharmaceutical Board in Indianapolis Sunday.

—Mrs. Lowell Beach and son, Miss Jennie Megee, Miss Ocie Moore and Carl Adams of Arlington were Sunday visitors in Indianapolis.

—Mr. and Mrs. Richard Phillips motored to Lebanon Saturday evening and visited over the week end with Mr. and Mrs. Marvin Richey and sons.

—Miss Helen Becraft and Mrs. Virgil Fortner of this city visited Friday evening with relatives in Columbus, Ind.

—Mr. and Mrs. Arthur Trader and daughters and Lawrence Bates visited Monday evening in Indianapolis as the guests of Mrs. Ann Glaska and family.

—Mrs. Fidella Johnson and Mr. and Mrs. Hubert Hide and daughter of New Castle visited Sunday afternoon with Mr. and Mrs. Jerry Brown in Arlington.

—Tom Green returned to Indiana university at Bloomington Monday after visiting during the spring vacation with his parents, Dr. and Mrs. Lowell M. Green, in this city.

—George and Charles Davis have returned to Bloomington where they are I. U. students. They visited during the spring vacation with their parents, Mr. and Mrs. George Davis.

—Mr. and Mrs. Orlis Sanderson and Mr. and Mrs. James Dillingham and daughter of Indianapolis were the Sunday guests of Mr. and Mrs. Clyde Heath, north of this city.

—Miss Justine Green returned to Bloomington Monday where she is a student in Indiana university after visiting with her parents, Dr. and Mrs. Charles S. Green, during the spring vocation.

—Mrs. Kenneth Cline of Bloomington was the week end guest of her parents, Mr. and Mrs. W. G. Mulno, in this city. Miss Carolyn Cline, who has been visiting her grandparents here, returned home with her mother Monday.

News Items
Of Local Interest

REPORTED ILL

James Prine has been reported ill at his home in West Tenth street.

SERIOUSLY ILL

Mrs. William Irwin is seriously ill at her home in West First street.

CHOIR REHEARSAL

All members of St. Mary's choir are urged to be present for rehearsal at church Wednesday night at 7:15 o'clock.

BOARD IN MEETING

The board of directors of the Rushville Chamber of Commerce met Wednesday night in the American National bank building. Important business items were discussed.

FUNERAL TIME CHANGED

Funeral services for Bert Vanorsdall will be held at 2 p. m. Wednesday at the home of Mrs. Bert Hankins in Andersonville, instead of at 2 p. m. Tuesday as announced yesterday.

POLICE IN ARREST

Willie Wills, city, was arrested Monday evening by Patrolmen Cox and Adams on a circuit court warrant charging him with contributing to the delinquency of a minor. He was turned over to Sheriff Ed Compton and placed in jail. Wills, who has been in Tennessee and only recently returned to this city, was arrested at the home of his father-in-law, Ed Lacy, in North Arthur street.

WILL HEAR MANION

Judge John A. Titsworth and a number of local attorneys are planning on attending a banquet-meeting of the Tenth district bar association at Richmond Wednesday night. The session will be held in the Richmond-Leland hotel and the banquet will be served at 6:30. The address of the evening will be made by Professor Manion of Notre Dame who will speak on "The Constitutionality of the New Deal."

REGISTRATION ENDS

The names of all Rush county residents who are eligible to vote in the primary election May 8 are being filed in the office of Dale Fisher, county clerk, following the expiration of the time limit for registration Monday. With the registration period over, employees in the clerk's office are now checking and filing the names, and the number of Rush county's registered voters will not be known until this work is completed.

SCOUT BREAKFAST

A large number of reservations has been made for the breakfast Wednesday morning of the Scout Council, Scoutmasters, troop committeemen, and others interested in the Boy Scout organization which will be held in the dining room of the Main Street Christian church between 7:25 and 7:55 o'clock. The affair will be preliminary to the launching of the annual financial drive for funds to maintain the local troops during the year. Solicitation of support will continue the remainder of the week.

WIRT NAMES TUGWELL, OTHERS IN PLOT TO "OVERTHROW SOCIAL ORDER" OF COUNTRY

From Page One

ment of agriculture economists, Alice Barrows of the education bureau at the interior department, and Todd. The dinner was at the Barrows home in Virginia.

Wirt said Miss Kneeland quoted Tugwell as having said he "would have closed the grain and stock exchange if he had the power" and that he termed last summer's business improvement a "speculative spree."

"Miss Kneeland said," he went on, "that Tugwell said—" "If we begin to plan nationally we must change once and for all our statutes and constitution."

He also quoted Miss Kneeland as quoting Tugwell as having said "it was impossible to have a planned economy and have big business operating industry."

Wirt said Todd made the statement that President Roosevelt was only a "Kerensky" and would be replaced later by a "Stalin."

He quoted Westervelt as saying that "Dr. Frederic Howe, head of the AAA consumers council, had told him that if there was a way to stop feeding people on federal relief that quicker progress could be made toward what we are after."

Westervelt also was quoted as having said Tugwell asserted he could get $1,000,000 for a special school for "recent college graduates" and that it would be easy to innoculate them with ideas about the new planned economy".

Wirt said he considered the subsistence homestead plan of the administration "part of a plan to overthrow the established order."

He named Todd, Miss Kneeland and Miss Taylor as the persons who told him that "we are on the inside and had controlling influence which made the president think he was making decisions."

Dr. Wirt surprised the committee by appearing with former Senator James A. Reed of Missouri as his counsel. The committee voted to permit Reed to act for Dr. Wirt after Representative Bulwinkle, chairman of the committee, had ruled otherwise.

BAKER IS NEW CHAIRMAN FOR AIR DIVISION

From Page One

of aeronautical research for the National Advisory Committee on Aeronautics;

Clarence D. Chamberlain, noted trans-Atlantic flyer;

Major James H. ("Jimmie") Doolittle, widely-known flier and aeronautical engineer;

Edgar S. Gorrell, president of Stutz Motor Car Company.

The military members of the committee who already compose the "drum board" for continuous study of the air corps needs are headed by Major General Hugh A. Drum, assistant chief of staff, who will serve as vice-chairman and includes Major General Benjamin D. Foulois, chief of air corps, and others.

When Dern made his first announcement of the committee three weeks ago he invited Lindbergh and Orville Wright in addition to Chamberlain to serve as members.

Lindbergh refused, sending two telegrams in which he bitterly attacked President Roosevelt's action in cancelling commercial air mail contracts and designating the air corps to carry the mail.

Wright, co-inventor of the airplane, also declined to serve because of illness.

The manner in which the air corps transported the airmail and the dozen deaths connected with these emergency activities, will play a part in the commission's studies. The survey, however, is designed by Dern to be of the widest possible scope and to make recommendatians which will make the air corps as near possible the best in the world.

RELATES ANECDOTES OF SOUTHERN RUSH COUNTY RESIDENTS

From Page One

teacher in southern Rush county.

Among the number he referred to in his many stories of the "horse and saddle" age of Rush county were Harmony Parsons, Ike Boring, Frank (Black Hawk) Thomas, Jess Saunders, Mace Alter and Jack Barlow.

The last of these to pass on was Harmony Parsons, whose death occurred not so long ago, and with the pasing of these men, Mr. Geraghty recalled, much of the tradition concerning the inhabitants of southern Rush county was lost.

The club honored Dr. Lowell M. Green, president, on the occasion of his birthday anniversary, by presenting him with a birthday cake, including the candles, and a box of cigars.

CANAL WILL BE COMPLETED BY CITY AND FERA

From Page One

will make it nearly impossible to use trucks in the bed of the canal, a power shovel will be procured to throw dirt on to the banks, Mr. Williamson and Mayor Allen said. Use of the power shovel will enable the men to go to work, it was said, as they will handle the dirt after it has been scooped on the banks by the machine.

Local relief authorities are also planning a community garden for benefit of needy persons. The island formed by Big Flatrock river and the canal is being considered as a garden site, relief officials stating that this tract contains approximately 40 acres.

If the island is used as a community garden, the city will erect a foot bridge across the river to the lower end of the island for the convenience of persons using the garden, Mayor Allen said.

Completion of the channel is only one of the FERA projects to be undertaken locally, according to Mr. Williamson, who has been reappointed Rushville chairman of unemployment relief.

Fred Arbuckle, who served as county disburser under the CWA program, has been appointed works director for the new relief set-up, while John Davis will again serve as assistant employment manager and statistical clerk.

Headquarters will continue to be in a room on the first floor of the court house, used as the CWA office, but there will be no additional clerical help under the new organization. Mrs. Helen Becker and Miss Anne Trader, who served as office assistants during the CWA tenure, completed their work late last week.

The old CWA Memorial park improvement project will also be continued under the FERA, Mr. Williamson said, although the methods of securing laborers for this work will naturally be different.

Construction of cement retainers for the head of a drainage sewer which has its mouth at the Big Four railroad trestle will also be undertaken by FERA workmen.

A sewing project, which will give employment to ten women, is also on the local FERA program, Mr. Williamson said.

Official approval for the above named projects has not been received here, it was said, and the time when work will start is dependent upon receipt of this approval from state headquarters.

Rushville's quota for FERA work in April is $2,300, Mr. Williamson said, and it is planned to distribute this money among 100 working men and women.

A case worker, who has not yet been appointed, will pass on every applicant for FERA work. As FERA is for relief measures only, the case worker must investigate every person seeking this employment and must be satisfied that the applicant's need justifies his selection as a FERA employee.

NEW DEAL TEST MAY BE FOUND IN VOTE TODAY

From Page One

sible indication of what November might bring.

Predictions were that the vote would be large for an off year but far short of the 2,131,018 cast in the general election in 1932. Generally fair weather was forecast, and with the elements favorable, party leaders looked for a vote of about 1,900,000.

Except for bitterly fought local issues, general interest lay principally in the outcome of the races for congressmen at large, and the contest in the Twentieth congressional district, where Speaker Henry T. Rainey of the national house sought renomination against James H. Kirby.

A three-sided fight for congressman-at-large nominations pepped up the Democratic primary. Michael L. Igoe, of Chicago, who unsuccessfully battled Henry Horner for the gubernatorial nomination in the 1932 primary, had his party's endorsement over Walter Nesbit of Belleville, an incumbent. The other incumbent seeking renomination is Martin A. Brennan of Bloomington.

C. Wayland Brooks of Chicago headed the Republican slate for nomination as congressman at large, against a field of six opponents.

The congressmen at large candidates and those seeking the voters' favor for superintendent of public instruction and state treasurer were the only ones being balloted for on a state-wide basis.

CENTER 4-H BOYS CLUB IN ELECTION

A reorganization meeting of the Center township 4-H boy's organization was held at the Mays school building Monday afternoon at 2 o'clock when the following new officers were elected: Jean Reddick ,president; Harold Martin, vice-president and reporter; Hubert Robertson, secretary-treasurer; and Harold Stewart, song and yell leader.

Harold Aiken is junior leader, Floyd Hiner adult leader and Wallace Gardner assistant leader of the club.

A program committee, consisting of the officers and leaders, will outline a schedule of activities for the year at a meeting to be held this week. The first Tuesday night of each month was chosen for a regular meeting date.

Members enrolling in the club at Monday's meeting were Harold Aiken, Jean Reddick, Oliver Warrick, John Morgan, Charles Dill, Boyden Brown, Hubert Robertson, Harold Stewart, Paul Denton, Alfred Reed, Chester Robertson, Harold Pitman, Gary Stewart, William Quesenberry, Harold Martin and Jean Kney.

LOCAL LEGION POST AFTER NEW MEMBERS

From Page One

attempting to make the established marks. They feel that the quotas are not in excess of possibilities when statistics show that only about 25 per cent of those eligible are now enrolled in Legion Posts.

HOSPITAL NEWS

CITY HOSPITAL

Mrs. Chauncey Duncan was discharged from the hospital Monday. She recently underwent a major operation.

When viewed from a distance of 50 miles, Grandfather mountain in North Carolina resembles the face of an old man.

PRINCESS
Tonite 7 and 9:15

Norma SHEARER
Robert Montgomery
Riptide
WHEN A WOMAN LOVES

She's 1934's "Free Soul" . . . gay, glamorous . . . as you love her! It's Miss Shearer's greatest romantic triumph!

with
HERBERT MARSHALL
MRS. PATRICK CAMPBELL

TED HEALY in
"BEER AND PRETZELS"

Silly Symphony Cartoon
"BABES IN THE WOODS"

LATE NEWS

Wednesday Only
Matinee 2:15

Bargain Days
Adults 15c
Children (6 to 12) 10c

She knew too much about men . . . too little about love!

WHARF ANGEL
VICTOR McLAGLEN
DOROTHY DELL
PRESTON FOSTER
ALISON SKIPWORTH
A Paramount Picture

Blondes and Red Heads Comedy
"BRIDAL BAIL"

FABLES CARTOON
"SINISTER STUFF"

MOVIE TINTYPE
"TWIN DUKES AND THE DUCHESS"

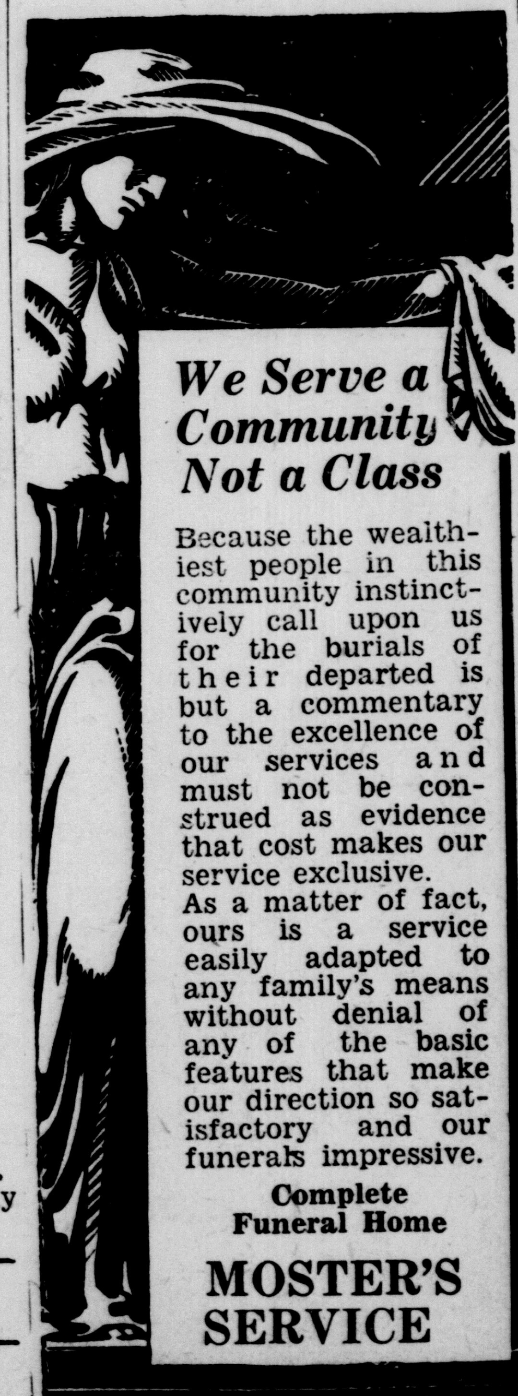

We Serve a Community Not a Class

Because the wealthiest people in this community instinctively call upon us for the burials of their departed is but a commentary to the excellence of our services and must not be construed as evidence that cost makes our service exclusive.
As a matter of fact, ours is a service easily adapted to any family's means without denial of any of the basic features that make our direction so satisfactory and our funerals impressive.

Complete
Funeral Home
MOSTER'S
SERVICE

MY CREDIT is GOOD

BECAUSE . . .
I Paid Off My Old Bills

". . . I didn't let my bills snow me under—Nossirree! I knew it would be hopeless trying to pay 'em off after they got piled up on me so I borrowed all the money my old bills came to and paid 'em off all at once. Now I have plenty left out of my pay to live on, because it takes only a few dollars each pay day to pay off the loan. Just my wife and I signed, and everything was kept confidential. Better stop in and see about doing the same way we did."

Remedial Loan &
Finance, Inc.
Rush Co. Nat. Bank Bldg.
Phone 3298

The Easiest CHEAPEST WAY to BUY

The Republican and Telegram Want-Ads

LUCKIES are All-Ways kind to your throat

—so round, so firm, so fully packed
no loose ends

We like to tell about the finer tobaccos in Luckies—the choicest Turkish and domestic, and only the mild, clean center leaves—they taste better—then "It's toasted"—for throat protection. But we're just as proud of the way Luckies are made. They're so round and firm, so free from loose ends. That's why Luckies always "keep in condition"—do not dry out. Luckies are always—in all-ways!—kind to your throat.

"It's toasted"

✓ Luckies are all-ways kind to your throat

NOT the top leaves—they're underdeveloped—they are harsh!

Only the Center Leaves—these are the Mildest Leaves

They taste better

NOT the bottom leaves—they're inferior in quality—coarse and sandy!

Copyright 1934, The American Tobacco Company.

RUSHVILLE REPUBLICAN

Owned and published daily (except Sunday) by The Republican Company, 219 - 225 North Perkins street, Rushville, Indiana. Price by Carrier, 12 cents per week. By mail in Rush and adjoining counties, $4.00 per year; elsewhere by mail $5.50 per year.

Mail Subscriptions Will Not Be Accepted Where Carrier Service Is Maintained.
Entered as 2nd class matter at Postoffice, Rushville, Ind., under Act of Mar. 3, 1897.

ED J. HANCOCK, General Manager
LOUIS C. HINER, Editor
B. O. SIMPSON, Business Manager
WILBER KENDALL, Job Dept.
FRANK PRIEST, Mechanical Supt.

Member of The Associated Press which is exclusively entitled to the use for reproduction of all news dispatches published herein. All rights for republication of special dispatches herein also are reserved.
Inland Daily Press Association NEA Indiana League of Home Dailies
National Advertising Representatives, Scheerer, Inc., Chicago and New York.

NOW THAT SPRING IS HERE

Now that spring is here, and summer is just around the corner, the minds of millions are occupied with plans for vacationing.

This is an unusual year for the traveler. The mysterious exigencies of international exchange have made tremendous changes so far as paying for one's wanderlust is concerned. The current rate of exchange with most European currencies, for example, is much less favorable than it was a year ago. That American dollar which used to be so potent has literally shrunk in size. A hundred and fifty or two hundred of them are needed to do the work that a hundred used to do.

The result is that where travelers used to first think of Europe, they are now looking elsewhere. They're going either to countries where the money rate is favorable—or they are going to follow the old adage and really see America.

Seeing America is an especially excellent idea. It's a big country—and very few of its citizens have more than a cursory acquaintance with it. Take, for instance, Alaska, which is attracting a steadily increasing number of people who want a real vacation at a moderate cost. Most of us think of it in terms of ice—not knowing that certain sections produce giant strawberries and flowers. We think of the Arctic circle as being as far away as the north pole—yet a little way south of it, at Fairbanks, there is a first-class school of mines and an agricultural college. We think of the seas bordering it as being perpetually torn with storms—and the fact is that sailing to Alaska is almost always calm—with dancing on deck in warm evenings.

Yes, it is a fine year to look over your own home—the United States. And you'll find a satisfaction in knowing that the money you spend will go to American workmen and industries—and help us toward recovery.

IMPORTANT SIDE TO ATHLETICS

One of the greatest purposes in teaching athletics in our schools today, is not for the rivalry that it develops among the schools, but because it teaches the mind to work with the body.

An example of this kind can be seen in men who never had training in school athletics, who go into gymnasium classes and attempt to play the games. By watching them for a few moments one can see that their mind and their body will not function together properly.

The same thing is true when an older person attempts to cross the street, and is suddenly in the path of an automobile that sounds its warning horn. Unless that person can communicate in action between the mind and the body at once, an accident will happen.

This one little feature alone in teaching athletics in our schools today, prepares the boys and girls to be alert, so that when the mind requires quick action, the body at once responds and the two can work in a systematic manner on the sudden impulse.

Many people in this community believe that athletics are being overdone, but it is a part of the mental training, and an important part which many of the former generations failed to get in their school curricula.

LAND HO!

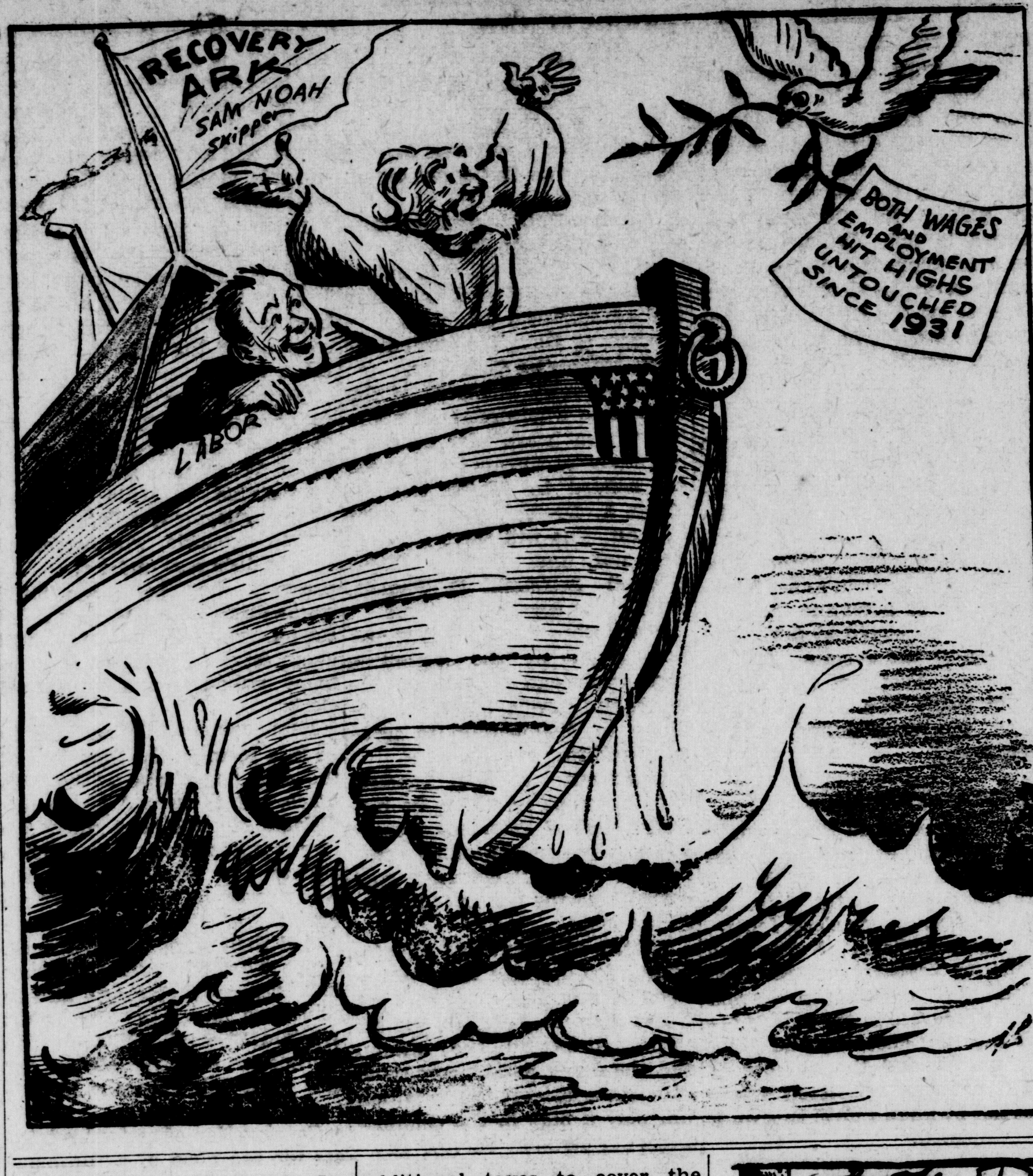

RECOVERY ARK
SAM NOAH Skipper
LABOR
BOTH WAGES AND EMPLOYMENT HIT HIGHS UNTOUCHED SINCE 1931

Judith Lane

by JEANNE BOWMAN

FROM PAGE ONE

pere, make it informal. Dear. . . ah, dear Morton: I spoke to you some time ago about the Rio Diable project.

"In case you've forgotten (strike that out). To refresh your memory, about ten years ago, a fly-by-night realty company conceived the idea of damming the Rio Diablo, a temperamental stream in southwest Texas, north and east of the Rio Grande, a particularly desolate region.

"The idea of the dam was all right, I have no doubt but what irrigation and controlled water supply will turn it into one of the leading citrus fruit sections of the world. However, after they'd talked a lot of poor suckers (strike that out) homeseekers into investing their money in the land; had built a railroad spur into the country to carry these poor. . .ah, homeseekers, there, they decamped.

"When the affair (put in another word for affair, Judy) came to my notice I made a quick trip down there. I found about a hundred of these homeseekers still there because they didn't have any place else to go. They had sold their old homes to invest in this desert land and were there grubbing a mere existence out of the soil. The spur had been abandoned and their condition was pitiable.

"I decided, after my survey, that I would build that dam, out of my own capital, if necessary, and with this end in view will leave here June first with my engineers to make a complete survey of the project.

"I am going to want legal protection every step of the way, for it is possible that the original promoters, finding they may make some more money out of that country, will try to horn in (you'll have to find some other word for horn in, Judy).

"I am going to want someone from your office, either you or one of your partners, to accompany me on this trip for the purpose of searching titles, etc. My secretary, Miss Lane, will be available for any stenographic work in connection with the project both here and in the field, and will be familiar with all details pertaining to the expedition, should you call at the office during my temporary absence.

"I will appreciate your immediate attention to this matter and wish to know at your earliest convenience, which one of you (better make that which member of your firm) will accompany the expedition—"

Judith snapped the band on her book—"Mr. Tom, you must go home!" she entreated.

"Not 'til I sign that letter," he countered stubbornly.

With resignation the girl turned to the typewriter and sent her fingers flying over the keys. Ratatat-ratata-ratating! The margin bell echoed the final period, and again a letter whisked across the polished surface of the desk and again the telephone whirred.

"Bevins Construction Company, Miss Lane, speaking."

"Really," drawled a feminine voice. "Miss Lane, this is Miss Sanford of the Houston Tribune. Will you have dinner with me this evening!"

Judith's lips, which had curved into a smile at the sound of Clia Sanford's voice, framed a quick answer. . . "Delighted."

"Wait a minute," warned the other, "there's a joker in this invitation. The dinner is on the Tribune. I'm to interview a perfect stenographer."

"I'll enjoy that," returned Judith quickly. She'd been with Clia on other assignments. "Who is she?"

"You," answered Clia and before Judith could protest, "meet me in the lobby of the Rice at six thirty."

Judith turned from the telephone with such an expression of bewilderment that Bevins, looking up from the letter he had just signed, laughed.

"What's wrong, Judy?"

"Nothing in particular," she faltered, "only Clia Sanford said she was going to interview a perfect stenographer this evening and that I was—" she paused. Tom Bevins, "Big Tom," as his men affectionately called him, had flushed to the roots of his hair.

"I let you in for that," he confessed. "A discussion of stenographers came up at the Engineers luncheon today. Kline of the Amalgamated said there was no such a thing as a perfect stenographer, because such a person would have to have the brains of an Einstein, the patience of a Job and the endurance of a Robot.

"Judith," there was small-boy defiance in his voice, "I not only admitted you possessed these qualities, I bragged about it. Calson of the Tribune sat across the table from us and he must have listened in."

"And to think you're noted, internationally, for your accuracy," chided Judith. "What would happen if you exaggerated on a bridge specification like that? I should ask for a raise, on the strength of what you've said, but you're already giving me more than I'm worth, so please, Big Tom, do do on home before Mrs. Bevins gets after me."

"Oh all right." He arose, walked slowly to his locker, pulled a slouch hat over his hair at a defiant ange and ambled ou, slamming the door behind him.

The moon-faced clock on the tower of the Tribune leered at Judith. Big Tom would be late and Mrs. Bevins would nag at him. Poor, Big Tom.

It would be a relief to get him into the field again where he could relax. Mrs. Bevins didn't seem to realize that a man couldn't work at white heat all day, then dine and play cards all night. Of course she was considerably younger. She admitted being forty-two; Big Tom was past sixty.

Not that this was any of her business, Judith reminded Judith. She was only his stenographer. . . perfect stenographer, dinned the memory of Clia's voice. She laughed. To think that in this city of three hundred thousand, with its usual ratio of stenographers, she should have been called the perfect one.

Five years ago she would have classified a stenographer as some sort of an unskilled business domestic. She was in college then, intent upon fitting herself to become a civil engineer and her father's partner. She had all of the practical education necessary, having traveled with him since her mother's death, when she was twelve, but had wanted to perfect her technical training.

She had foregone the pleasure of a South American trip for this purpose, and one year before her course was completed, Emil Lane succumbed to a slow tropical fever which had been robbing him of both life and savings.

Tom Bevins was in Austin when the dean broke the news to Judith. When he learned of the passing of his friend and early partner, he hurried to the girl and after her grief had subsided, helped her readjust her life. He admired her independent attitude, and when she refused financial help, suggested she use the meager life insurance as tuition at a business college where she could be speedily supplied with stenographic training which would enable her to care for herself.

Equipped with a diploma and determination, she progressed from position to position until Big Tom's secretary married, and she was called to take her place.

(Copyright, 1934, by Jeanne Bowman)

Tomorrow, a man comes into Judith's life.

POLITICAL ANNOUNCEMENTS

The following persons have authorized this newspaper to announce their names as candidates for office in the primary election to be held Tuesday, May 8, 1934:

REPUBLICAN TICKET

AL J. CARR
For Joint Representative

JAMES H. WAITS
For Sheriff

T. L. AMMERMAN
For Sheriff

OTTO MOORE
For County Treasurer

JAMES T. TARBET
For County Treasurer

MISS FLORENCE H. BALL
For Recorder of Rush County

MRS. J. F. (OLIVE) MILLER
For County Recorder

LOUISE SEWARD PHILLIPS
For Recorder of Rush County

MRS. HATTIE ELLISON INNIS
For Recorder of Rush County

D. C. BUELL
For County Assessor

PAUL GLISSON
For County Assessor

HARRY B. PATTON
For Trustee of Rushville Twp.

DEMOCRATIC TICKET

WILLIAM A. McCLELLAN
For Congressman, Tenth District

NORMAN A. VOILES
For Treasurer of Rush County

JOHN LOWER
For Sheriff

CLARENCE L. TEVIS
For Trustee-Assessor Orange Tp.

A WASHINGTON DAYBOOK

By HERBERT PLUMMER

Washington — One fact should be kept in mind in all speculation on what President Roosevelt may do about congress over-riding his veto when he returns from his vacation cruise in Southern waters.

It is that in his entire political career he has shown himself to be a conciliator rather than a disciplinarian, or one intent on revenge.

His is the genial affable way. He may crack the whip at times, but the act invariably is accompanied by his famous smile and good humor.

The suggestion made by Byrns of Tennessee, Democratic leader of the house, that he may ask additional taxes to cover the $228,000,000 loss to the treasury when congress overrode his veto should be considered with this personal trait of Mr. Roosevelt in mind.

Situation Shifted

It is true the President made such a statement to members of congress last June when his economy act was threatened by increased allowances to veterans Democratic leaders of the house were called to the other end of Pennsylvania avenue and told in unmistakable language that if such increases remained in the bill congress must levy additional taxes to pay for them.

The present situation, however, is not analogous to that which prevailed a year ago. Then, the legislation in question still was in a deliberateive stage. Now, action has been completed.

Last June when the president made his suggestion of new taxes, the house had power to save the economy bill from inroads made by the senate. Now, both house and senate have spoken and there's nothing further anyone can do about changing the law.

Only punitive measures are left to the president and they have never been to his liking.

Risk Another Defeat

What if he should decide to go to the country and demand that new taxes be levied to make up for losses incurred by defeat of his veto?

Undoubtedly he could make it embarrassing for those members of congress who deserted him if he so chose. But why should he care to risk another defeat at the hands of congress?

Proposals for increased taxes always bring groans and protests from constituents. This is election year when the entire house and one-third of the senate must run. Members of congress are loath to increase taxes at such times, whatever be the reason.

Such a proposal, some observers hold, might lay the President open for an even more decisive defeat at the hands of congress than he suffered on his veto.

AMUSEMENTS

PRINCESS — Norma Shearer and Robert Montgomery in "Riptide," with Herbert Marshall, Mrs. Patrick Campbell, Skeets Gallagher, George K. Arthur and Ralph Forbes.

"Wharf Angel" Features Brand New Leading Lady

A brand new screen leading woman, Dorothy Dell, makes her initial screen appearance in "Wharf Angel," the Paramount picture with Victor McLaglen, Preston Foster and Alison Skipworth, playing at the Princess theatre on Wednesday matinee and night.

Miss Dell was brought to the screen by Paramount, after several years in New York musical comedy and Ziegfeld productions. It was she who, overnight, took Ruth Ettig's place in the Follies and awoke to find herself billed as the "new song bird of New York."

"Wharf Angel" tells a dramatic love story of Frisco's hell-raising Barbary Coast in the early days, when a man's best friends were his two fists and a six-gun.

In the thickest of the brawling a tender romance blossoms between Dorothy Dell and Preston Foster, a brawny youth with a price on his head, while McLaglen, in love with her too, is the jealous suitor.

The climax, when McLaglen learns that Foster is in love with "his girl" brings an unusual finish to this thrilling picture, which was directed by William Cameron Menzies and George Somnes. Frederick Schlick wrote the original.

SAP AND SALT

By ROBERT MOSES

As we spend our evenings, so we are.

Sufficient unto the cocktail is the kick thereof.

No business can ever be greater than the man who runs it.

Time cures most of our ills, one important exception being old age.

We don't know what life is until we die, and then we are unable to tell the living.

After doing the wrong thing, the next step is to find reasons why the blame does not belong to us.

Hez Heck says: "Give some men a dollar, an' they'll consider it a license t'-pull your leg fer a five-spot."

GERMAN TOWN RECALLS TEUTONIC TREE WORSHIP

Schoeningen, Germany (AP) — Pagan customs will be revised in this Brunswick town by the erection of stone pillars and large tree trunks, called "Irmin columns."

Ancient places of worship outside of this town, which is one of the oldest in Brunswick, will be restored according to true Teutonic pattern, "to give our generation an idea of how our forebears lived."

Men sprang from trees, according to the ancient Teutonic "tree worshippers," their customs resembling China's ancestry cult.

Public Health FACTS

Police protection taxes each person about $4.52 per year Health protection about 50¢

FIFTEEN YEARS AGO TODAY

April 9, 1919

Paris—The peace conference, it was declared in certain official quarters today, has reached a stage where there are just two alternatives—early agreement or a wreck.

Miss Myrtle Furman, returned missionary from India, will lecture at Center Christian church Sunday morning.

An appreciative audience at the Graham Annex auditorium last night heard three of Rush county's talented young women, Miss Hazel Bennett, Miss Leone Thomas and Miss Bernice Kelso.

District school No. 9 of Posey township, which is taught by Miss Edna George, closed its work April 4, with a bountiful basket dinner furnished by the patrons of the community.

April 10, 1919

The filing of affidavits in Marion county criminal court yesterday against 163 Indiana employes, alleging failure to comply with the Indiana compensation law, calls attention to the fact that many employers in Rush county are not obeying the law.

Paul Thorpe has resigned his position with the Mulno clothing store and has accepted a position with Frank Wilson & Co.

George Poston spent the day in Indianapolis.

Mr. and Mrs. Jesse Hungerford entertained at their country home Saturday night, April 5, with a masquerade surprise in honor of their son, Howard's 13th birthday.

MONTANA ANIMALS SLAY 6,000 CATTLE AND SHEEP

Missoula, Mont. (AP) — While hunters bagged 3,000 predatory beasts in Montana forests during the last season, the animals slew more than 6,000 cattle and sheep the forest service here estimated.

Not confining themselves to domestic stock, the killers preyed on the weaker of their own herds, accounting for a known total of 147 elk, 3,397 deer and 345 mountain goats and sheep.

Animals slain by hunters included 58 mountain lions bagged in the forests of the Kootenai and Blackfeet districts in Northwestern Montana.

FARMERS ARMED IN 'HOPPER WAR

Porto Alegre, Brazil (AP) — South Brazil's grasshopper plague almost caused armed conflict between farmers of Pelotas and Cangussu municipalities in the state if Rio Grande do Sul.

The opposing factions were in martial array, ready for combat, when state police arrived.

The trouble started when the Pelotas farmers tried to divert grasshoppers into Cangussu. Farmers of the latter district at the same time were trying to drive their pests into Pelotas.

DENIES STATE WILL RAISE VALUATIONS

Indianapolis, Indiana, April 9 —Philip Zoercher, chairman of the state board of tax commissioners, emphatically denied today that he or the tax board is considering a general 10 per cent increase in property valuations in Indiana next year. Mr. Zoercher's denial followed publication of news stories emanating from Lake county in which he was quoted as saying that he approved such an increase.

Mr. Zoercher stated that he did say, when in Lake county recently with other board members to conduct a survey of property conditions, that he recommended the general reassessment of property in Indiana in 1935, rather than 1936, as is now required under the law.

"It has been our experience," Mr. Zoercher said, "that a campaign year is a poor time to conduct a state-wide revaluation of property. Assessment of property should be entirely divorced from politics."

Eighty-five Valencia orange trees of the original 1883 planting near Placentia, Cal., are still living and a few yield fruit.

Almost Killed By Gas

There is more than one way that gas can imperil life, as Mrs. Anna Northrup, Newfield, New York, can testify. She was "almost killed" by gas in her stomach. Then a friend told her of the Udga Treatment and today she is free from stomach suffering. She now gives credit for her recovery to the Udga Treatment, based on a famous stomach specialist's triple-action prescription. Its purpose is to neutralize excess acid, soothe and heal the inflamed stomach lining and stop pain. Already 54,169 letters praising the Udga Treatment have been received from victims of stomach ulcers, acid stomach, indigestion, heartburn, gas pains, belching and other symptoms of excess acidity. Get Udga today. One trial will convince or your money refunded. Sold by:
PITMAN & WILSON CO.,
F. B. JOHNSON & CO.

J. Kennard Allen
OPTOMETRIST
Glasses Properly Fitted
Phone 2667. Kennard's.

Jess M. Poe
OPTOMETRIST
Eyes Examined
Lenses and Frames
Properly Fitted
Rush Co. Bank Bldg.
West Second St.

Think Gentlemen
Your Suit Cleaned and Pressed by Hand — $1.00
Any alteration made at a reasonable price by a practical tailor. Royal Tailors and The Globe made to measure suits $26.50 up.
Upstairs Over Neff's Shoe Store, Main St.
V. J. JONES

TELEPHONE NUMBER CHANGED
The telephone in the law office of
C. M. George
Has Been Changed to
No. 2818

DeSoto
and
Plymouth
AUTOMOBILES
CALL FOR A DEMONSTRATION
IRL F. WARD
210 E. Second St.
Phone 2557

Ambulance Service Lady Attendant
Sherman L. Wright
FUNERAL HOME
715 N. Harrison St.
Phone 2835 Rushville, Ind.

WANT ADS

WANT AD RATES — One cent a word each insertion. Minimum charge, 25c first insertion and 10c for each additional insertion.

FOR SALE

HAVE — Another car 37 pound Illinois White Oats. Rush County Mills. 25t1

WE ARE carrying a stock of hog cholera serum and virus and would be glad to take care of your needs in this line. Rush Service Co. Phone 2418. 25t1

FOR SALE—Good used breaking plows, riders and walkers. Other farming implements. Wm. Gatewood. Carthage, Ind. 22t5

FOR SALE—Used cars, Hupmobile and Nash in good condition. Call or see Mrs. John Jordan. 916 N. Main. 24t2

FOR SALE—Cinders and gravel. 1 mile west of Rushville. Ed Short. Phone 37070. 24t4

HAVE — Another car 37 pound Illinois White Oats. Rush County Mills. 25t1

CABBAGE PLANTS — Marion Market — Jenny Queen — All Head Early—and Golden Acre varieties. Above four varieties are of the yellow resistant type. Also have Chinese or Celery Cabbage plants. Our plants are all TRANSPLANTED—meaning they are sturdy and durable—demand transplanted plants. Rushville Gardens, 507 East Eleventh street. Phone 2088. 20tf

FOR SALE 15 oil stoves at $5.00 up. 9x12 felt back rugs at $4.75, while they last. Mattresses close out at $9.95. Pianos and radios cheap. Antiques now for sale. 115 E. First. Florence Furniture Co. 25t4

FOR SALE—Oldsmobile deluxe coach. Fine condition. Price right. Phone 2062. 22t7

HAVE — Another car 37 pound Illinois White Oats. Rush County Mills. 25t1

FOR SALE—Oats, 30c per bushel. Elbert Buell, Milroy phone. 25t12

FOR RENT

FOR RENT—Two houses. Call 37853. 24t2

FOR RENT—Rooms with or without cooking and garage privileges. Phone 36383. 1230 N. Main. 21t6

Notice of Final Settlement of Estate.

Notice is hereby given that the Administrator of the Estate of William Booth, deceased, has filed his account for final settlement of said estate.

All persons interested in said estate are hereby notified to appear in the Rush circuit court, held at Rushville, Indiana, on Monday, the 30th day of April, 1934, being the 43d day of the regular March term of said court, and show cause why said account should not be approved.

The heirs of said decedent, and all others interested, are also required to appear in said court, on said day, and make proof of their heirship, or claim to any part of said estate.

Attest: Dale Fisher, Clerk.
JOHN E. BOOTH,
Administrator.
Titsworth & Titsworth, Attys.
Rep—Apr10-17

WANTED

MUSIC LESSONS — On any instrument. Graduate of Oberlin Conservatory of Music. Guarantee perfect satisfaction. Prices reasonable. Rushville studio, 329 West Second St. Miss Mariamne Holman, New Salem. 25t4

CUSTOM HATCHING — 3c per chick or $2.25 per 100 eggs. Chicks, heavy breeds, $7.00 per 100. 300 lots $6.75; 600 lots $6.60. Phone Arlington 6 on 37. Bell 13M. Compliance certificate No. 4041. The Manilla Hatchery, Manilla. 25t1

WANTED — Curtains to stretch, 15c pair. Phone 3388. 25t3

WANTED — Your wallpaper to clean by expert cleaners. Phone 2026 or leave orders at the 99c Store. 25t4

WANTED—Paper hanging. Also sell paper. Rev. L. P. Sample. New Salem. 24t3

MIRRORS—Refinished. 40c per square foot. Florence Furniture Co. 115 E. First St. 24t2

WANTED—Middle aged lady. Experienced housekeeper. Phone 36040. 24t2

WANTED—Middle aged lady for housework. More for home than wages. Box T % Republican. 23t3

UPHOLSTERING — Furniture and repairing. W. O. Sterrett. 223 N. Morgan St. Phone 2523. 24t12

WANTED — Windows to wash and rugs to clean. Alfred Bright. Phone 2310. 20t6

WANTED — Paper hanging, painting, paper cleaning. Inquire at Guffin's or call 2788. 25t6

LARGE— Manufacturer wants manager. No selling. Good for $45 weekly to right man. $300 cash required, secured and returnable. Give phone. Box 67. Hope, Indiana. 14t7

WANTED—Agent for 3 Diamond Corn salve and White Diamond liniment in Rushville. It can be sold on guarantee. Write Warnie Craig, Manager. 945 Central Ave., Greensburg, Ind. 19t6

WANTED—Shoe repairing, shining, dyeing. Modern machinery. NuWay Shoe Shop. 299tf

One Little Finger.

ERIE, PA.—Mrs. Joseph Cerami and her husband filed a $40,000 damage suit for her little finger—bitten off, they said, in a fight.

Russell Vallone was named defendant. The suit says the fight occurred while Mr. and Mrs. Cerami and Mr. and Mrs. Vallone were visiting mutual friends.

Nerve Tonic
Raymond's Iron & Nerve Tonic builds up the Weak, Frail and Exhausted Nervous System.
Improves the Appetite.
Hargrove & Brown
Home Raymond Remedies

Don't Forget
Your Water and Light Bills
Delinquent After the 10th

DAILY MARKET REPORTS

* * * *

Local and Foreign Quotations — Wall Street News

WALL STREET REPORT

New York, April 10 (AP)—Closing prices today:

STOCKS	
American Can	104
Amer. and For. Power	10
Amer. Tel. & Tel.	119⅞
Anaconda Copper	17⅜
Auburn	55½
Baltimore & Ohio	30⅛
Bethlehem Steel	44
Curtiss-Wright	4¼
General Electric	22⅜
General Motors	39
Goody'r Tire and Rubber	36½
Graham-Paige	4
Int'l. Tel. and Tel.	15⅛
Montgomery-Ward	32⅝
Nash Motors	24¼
Paramount Pictures	5⅝
Pennsylvania Railroad	35⅝
Radio Corporation	7¾
Standard Oil (N. J.)	46⅞
Stewart-Warner	9¼
Texas Corporation	47¾
U. S. Steel	53
Warner Pictures	7½
Westinghouse	38⅜
CURB	
Cities Service	2⅞
Cord Corporation	7
Middle West Utilities	5/16
Standard Oil (Ind.)	27¼

New York, April 10 (AP)—Stocks pointed upward today under the stimulus of the Detroit motor strike settlement, bright industrial news and hopes that the exchange control bill will not be too severe. The close was firm. Transfers approximated 1,500,000 shares.

New York, Apr. 10 (AP)—A quiet firmness prevailed in the early stock trading today. Motor shares rallied with the exception of Nash, which eased moderately on dividend omission.

Although the sharp jump in steel operations was attributed partly to the efforts of consumers to "beat the gun" on higher prices, the indicated current rate of 47.4 per cent of capacity against 43.3 a week ago is higher than generally expected. One inference was that many consumers are insisting upon immediate delivery of tonnages originally ordered for shipment later.

There was nothing especially striking in the federal reserve board's weekly condition statement showing, as of April 4, increases of $127,000,000 in net demand deposits,. $131,000,000 in the amount due from banks and $36,000,000 in loans and investments. Loans on securities advanced $55,000,000 and "all other" loans were up $21,000,000.

Some banking houses expressed the opinion that the long spiral of credit deflation may be broken before long. Thus far this year the trend has been downward.

INDIANAPOLIS GRAIN

Indianapolis, April 10 (AP) — Wagon wheat, No. 2 Red, 78.

CASH GRAIN	
WHEAT FIRM	
No. 1 Red	82½@83½
No. 1 Red	81½@82½
No. 1 Hard	81½@82½
CORN FIRM	
No. 3 White	42½@43½
No. 3 Yellow	41½@42½
No. 3 Mixed	40½@41½
OATS STEADY	
No. 2 White	30 @31
No. 3 White	29 @30

Like Father Like Son.

PITTSBURGH — Chester B. Story, Sr., an English professor in a large Pittsburgh high school, and Chester, Jr., an instructor at the University of Pittsburgh, are both members of the same psychology class at Pitt.

Says the father proudly, "My son knows more psychology than I do."

Journalism in 34 countries is represented in an exhibit prepared by Prof. J. W. Ridings of Texas Christian university, Fort Worth.

Fifty-three blood tests were necessary to find the correct type of blood for a recent transfusion.

Harry Still, Negro living near Vinita, Okla., recently celebrated what he said was his 110th birthday anniversary. He asserted he has lived in the community for 103 years.

RUSHVILLE MARKETS

LIVESTOCK

(Prices Revised Daily by Armour & Co.)

This market closes promptly at four o'clock p. m. each day, except Saturday, closes at twelve, noon.

HOGS
160 to 170 lbs., $3.70
170 to 180 lbs., $3.75
180 to 235 lbs., $3.85
235 to 250 lbs., $3.75
250 to 300 lbs., $3.65
300 to 325 lbs., $3.60
325 to 350 lbs., $3.55
350 to 400 lbs., $3.00@$3.50
150 to 160 lbs., $3.25
140 to 150 lbs., $3.00
130 to 140 lbs., $2.75
125 to 130 lbs., $2.50
120 to 125 lbs., $2.25
115 to 120 lbs., $2.00
100 to 115 lbs., $1.00@$1.50

SOWS
200 to 300 lbs., $3.00
300 to 400 lbs., $2.75
400 to 500 lbs., $2.65
500 to 600 lbs., $2.25@$2.40

PRODUCE

(Prices Revised Daily by C. J. Loyd & Company, Produce.)

(Delivered In Prices)

Eggs, average, loss off	12c
Duck eggs	12c
Geese eggs	18c
Hens, large breeds	11c
Leghorns, small breeds	9c
Chickens, large, over 4½	10c
Chickens, leghorns, blacks over 1½ pounds	5c
Cox	5c
Stags	5c
Large breed stags	5c
Leghorns	4c
Ducks, except Muscovy	5c
Muscovy, swan geese	3c
Geese, except swan	3c
Pigeons, strong flyers only	72c
Broilers, 2 lbs., or over	18c
Broilers, 1½ and up	15c
Leghorns, 1½ and up	15c
Barebacks	11c

When a man is wrong and admits it, he is right.

Cincinnati Livestock

Cincinnati, April 10 (AP)—(U. S. Dept. Agr.)—Hogs, 3,000, opening slow, steady except early bids and sales of packing sows which were mostly 25c lower; 180 to 300 lbs., $4.15; better class of the 160 to 180-lb. weight, $3.75 to $4; light lights, $3.25 to $3.50; 100 to 130 lbs., $2 to $2.75; good packing sows, $2.75 down.

Cattle, 400; calves, 700; slow, steady; steers and heifers, most common and medium kinds at $4.50 to $5.50; few fat cows, $3 to $4.25; sausage bulls, $2.75 to $3.75; calves, 50c lower than early Monday, or steady with close that day; good to choice, $5 to $6.

Sheep, 300; early sales and indications around steady; few better spring lambs, $10.50 to $12.00; not enough done on others to merit mention.

Indianapolis Livestock

Indianapolis, April 10 (AP)—(U. S. Dept. Agriculture)—Hogs, 7,000; holdovers, 517; steady to lower; loss on weights over 225 lbs.; 160 to 180 lbs., $3.85 to $3.90; 180 to 250 lbs., $3.95 to $4; 250 lbs. up, $3.75 to $3.90; 140 to 160 lbs., $3.25 to $3.50; 120 to 140 lbs., $2.50 to $3; 100 to 120 lbs., $2.00 to $2.25; most packing sows, $2.75 to $3.25.

Cattle, 2,000; calves, 800; the slaughter classes are showing fairly active, fully steady; better grade steers strong, early top are quoted at $7.35; others largely $5 to $6.50; loads heifers, $6.15; small lots, $5.50 to $6; common and medium, $3.50 to $5; cows, $2.75 to $4; low cutters and cutters, $1.50 to $2.75; vealers showing strong to 25c higher, $6.25 down.

Sheep, 800; lambs around steady, quality considered; few wooled natives, $7.50 to $8.50; choice not available; some clippers, $7.25 and $7.35.

CHICAGO GRAIN

Chicago, April 10 (AP)—

WHEAT	High	Low	Close
May	87½	86½	86¾
July	87⅛	86⅝	86¾
September	88⅛	87¾	87¾
CORN	**High**	**Low**	**Close**
May	49⅜	49	49¼
July	51⅞	51½	51⅝
September	54⅛	53⅞	53⅞

GLENWOOD STUDENTS REHEARSE FOR PLAY

The Junior and Sophomore classes of Glenwood will present a play entitled, "Beads on a String," Wednesday, April 11 and Friday, April 13, at 8 p. m. in the high school auditorium. Music and readings will be featured between acts.

A brief story of the play follows: Mr. and Mrs. Davis are in need of money. Mr. Davis receives a letter from his Uncle Ben, who is very rich, saying he will give their daughter a portion of his inheritance. They haven't any daughter, but a son, Bennie. They decide to dress him as a girl, then confusion follows.

The cast is:

Bennie Davis and Zezzalee Davis, Richard Runyon.

J. H. Davis, Bennie's father, Edward Hinchman.

Benjamin Davis, Esq., a rich uncle, Edward Stamm.

Harold Beem, a friend of Bennie's, Robert Brown.

Ab Dinkler, a would be detective, Wilbur Hopper.

Mrs. J. H. Davis, Bennie's mother, Florine Fulton.

Molly Mallerton, Bennie's sweetheart, Margaret Beaver.

Jeanette Blue, Uncle Ben's niece, Marthena Bitner.

Cleopatra Oleomargarine Johnson, colored servant, Frances Pike.

BARROW SEARCH PRESSED IN SOUTHWESTERN AREA

Kansas City, April 9 (AP)—Southwestern peace officers went to work today with the knowledge that there would be no rest for them until Clyde Barrow is captured.

Accused of a dozen slayings, the phantom desperado and his woman companion, Bonnie Parker, still were at large following their latest adventure in crime—the slaying of Cal Campbell, Miami, Okla., constable.

At the same time officers were under orders to watch for another elusive desperado, John "Wooden Gun" Dillinger, now reported to be in the southwest.

Week-end developments in the search for the two:

Discovery of Barrow's abandoned motor car with two bullet holes in the wind-shield, near Ottawa, Kas., approximately 100 miles from where the killer and his two companions released Percy Boyd, Commerce, Okla., chief of police who was kidnaped following the slaying of Campbell.

A letter from Raymond Hamilton, escaped Texas convict, to a Dallace lawyer, disclaiming any connection with Barrow's activities since the $4,000 robbery of a Lancaster, Tex., bank, Feb. 27.

Belief expressed by Texas officers that Henry Methvin, who escaped from prison with Hamilton, had joined up with Barrow.

Sheriff's deputies and police of Yuma, Ariz., only a few miles from the Mexican border, ordered to maintain a vigil for Dillinger, the killer who escaped from the Crown Point, Ind., jail with a wooden pistol.

Salt Lake City police also instructed to be on the lookout for Dillinger. Officers were informed by department of justice agents that he was believed to be traveling in a small motor car with Minnesota license plates.

Blanket distribution of Barrow's pictures was ordered yesterday by L. G. Phares, chief of the Texas highway patrol.

"I don't see how Barrow and his companion can run around all over the southwest like they do, without being detected," Phares said. "Perhaps if we get enough persons familiar with their appearance it will reduce the number of false clues and enable us to concentrate on accurate tips."

Hamilton's letter denying partnership with Barrow was postmarked at a Louisiana railway station and directed to A. S. Baskett, a Dallas attorney. Finger prints, smudged on the letter, were said by Dallas police to be Hamilton's "without a doubt."

"I want to let the public and the whole world know I am not with Clyde Barrow and don't go his speed," the letter read. "I'm a lone man and intend to stay that way."

"Dognapers" Caught.

CHICAGO —Suburban police said they had solved the mysterious disappearance of more than a score of valuable dogs from Hinsdale and nearby communities, with the arrest of three men, Walter Reese, of Downers Grove, Harry Poss and Joseph Randall, both of Westmont.

Eight pedigreed "dognaped" dogs were recovered, the police said, and fourteen others were also found in the men's possession.

DICKIE DARE

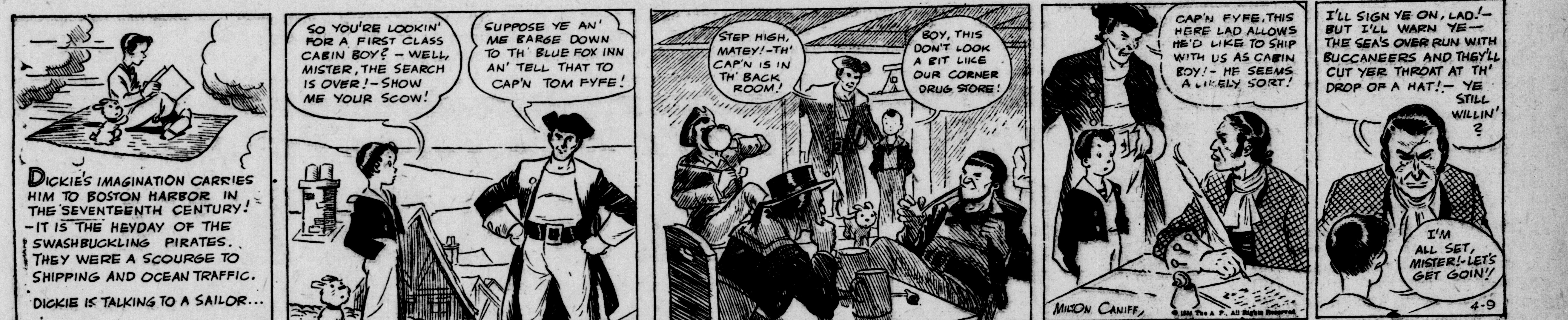
DICKIE'S IMAGINATION CARRIES HIM TO BOSTON HARBOR IN THE SEVENTEENTH CENTURY! -IT IS THE HEYDAY OF THE SWASHBUCKLING PIRATES. THEY WERE A SCOURGE TO SHIPPING AND OCEAN TRAFFIC.
DICKIE IS TALKING TO A SAILOR...
SO YOU'RE LOOKIN' FOR A FIRST CLASS CABIN BOY? - WELL, MISTER, THE SEARCH IS OVER! - SHOW ME YOUR SCOW!
SUPPOSE YE AN' ME BARGE DOWN TO TH' BLUE FOX INN AN' TELL THAT TO CAP'N TOM FYFE!
STEP HIGH, MATEY! - TH' CAP'N IS IN TH' BACK ROOM!
BOY, THIS DON'T LOOK A BIT LIKE OUR CORNER DRUG STORE!
CAP'N FYFE, THIS HERE LAD ALLOWS HE'D LIKE TO SHIP WITH US AS CABIN BOY! - HE SEEMS A LIKELY SORT!
MILTON CANIFF,
© 1934 The A. P., All Rights Reserved
I'LL SIGN YE ON, LAD! - BUT I'LL WARN YE - THE SEA'S OVER RUN WITH BUCCANEERS AND THEY'LL CUT YER THROAT AT TH' DROP OF A HAT! - YE STILL WILLIN' ?
I'M ALL SET, MISTER! - LET'S GET GOIN'!
4-9

OH, DIANA!

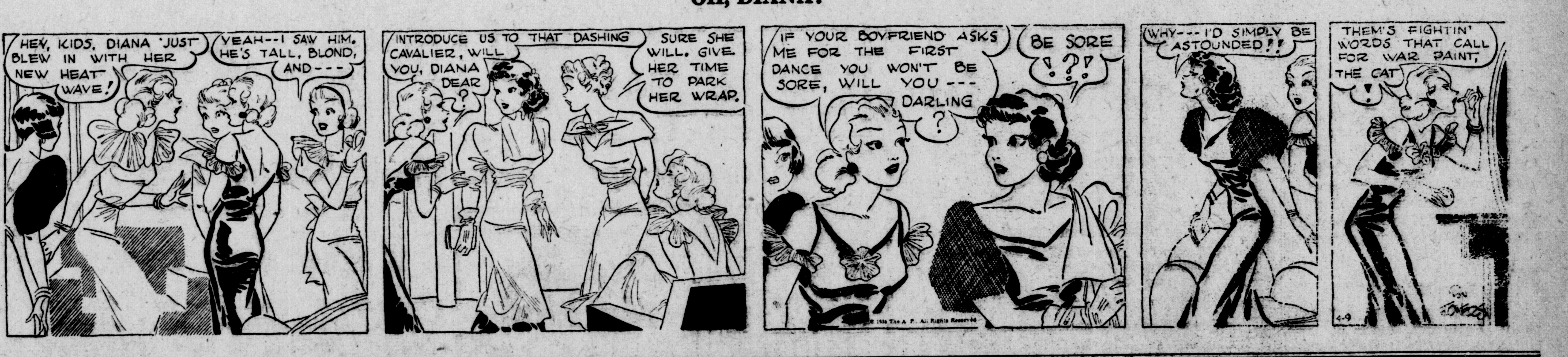
HEY, KIDS, DIANA JUST BLEW IN WITH HER NEW HEAT WAVE!
YEAH--I SAW HIM. HE'S TALL, BLOND, AND---
INTRODUCE US TO THAT DASHING CAVALIER, WILL YOU, DIANA DEAR ?
SURE SHE WILL. GIVE HER TIME TO PARK HER WRAP.
IF YOUR BOYFRIEND ASKS ME FOR THE FIRST DANCE YOU WON'T BE SORE, WILL YOU --- DARLING ?
BE SORE !?!
WHY---I'D SIMPLY BE ASTOUNDED!!
THEM'S FIGHTIN' WORDS THAT CALL FOR WAR PAINT, THE CAT !
© 1934 The A. P. All Rights Reserved
4-9

HOMER HOOPEE

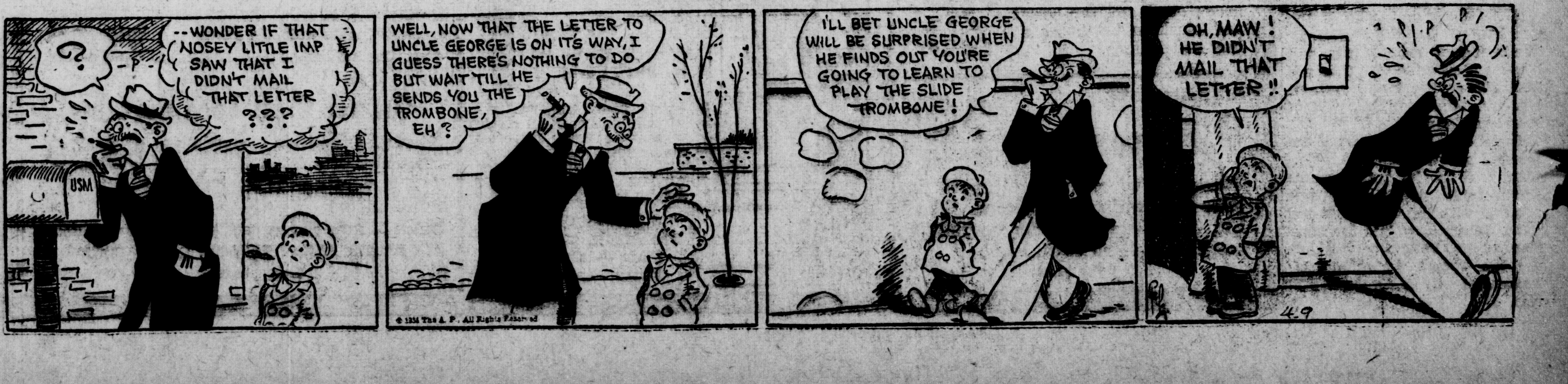
?
--WONDER IF THAT NOSEY LITTLE IMP SAW THAT I DIDN'T MAIL THAT LETTER ???
USM
WELL, NOW THAT THE LETTER TO UNCLE GEORGE IS ON IT'S WAY, I GUESS THERE'S NOTHING TO DO BUT WAIT TILL HE SENDS YOU THE TROMBONE, EH ?
© 1934 The A. P. All Rights Reserved
I'LL BET UNCLE GEORGE WILL BE SURPRISED WHEN HE FINDS OUT YOU'RE GOING TO LEARN TO PLAY THE SLIDE TROMBONE !
OH, MAW ! HE DIDN'T MAIL THAT LETTER !!
4-9

SOCIETY

Thesis Club

Mrs. Roy Beckner will entertain the Thesis club Thursday afternoon at 1:30 o'clock at her home north of Rushville.

* * * *

Meeting Tonight

Men's and Women's Bible classes of the First Baptist church will meet tonight at the home of Mr. and Mrs. Harvey Cohee in North Arthur street.

* * * *

Presbyterian Society

Westminster Bible class of the First Presbyterian church will meet Wednesday evening at 7:15 o'clock at the home of Miss Georgia Morris in North Jackson street.

* * * *

Thursday Meeting

The Loyal Women's class of the Main Street Christian church will hold its monthly meeting in the basement of the church Thursday afternoon at 2:30 o'clock.

* * * *

Class Party

Mrs. John P. Frazee, Sr., will entertain the Anna Wooden Sunday school class of the St. Paul's M. E. church Wednesday evening at 7:30 o'clock with a class party. Mrs. Douglas Morris will be assisting hostess.

* * * *

Miss Billings Hostess

Miss Jean Smith will give a book review at the meeting of the Loyal Daughters class of the Main Street Christian church Wednesday evening to be held at the home of Miss Grace Billings, 226 East Eighth street.

* * * *

Entertains Club

Mrs. Homer Powell was hostess to the members of her card club and four guests Monday afternoon at her home in North Morgan street. Two tables of bridge were in session during the afternoon followed by a social time.

* * * *

Fortnightly Club

Mrs. Parvel Moore was hostess to the Fortnightly Study club Monday night. During the business session a report of the Rush county convention was given. Mrs. George Urbach discussed Indian art after which Mrs. Robert Walker gave a review of "Red Mother," by Linderman.

* * * *

Attend Celebration

Mr. and Mrs. Will Newbold and sons and Mr. and Mrs. Joe Gulde and family attended a dinner given at the home of Mr. and Mrs. Eseub Gulde of Madison Sunday. The occasion was in honor of the seventy-sixth birthday anniversary of Eseub Gulde, father of Mrs. Newbold and Joe Gulde.

* * * *

Sunday Dinner

Mr. and Mrs. John C. Steward and family entertained at their home north of this city Sunday when their guests were: Mr. and Mrs. Austin Smith and children Jessie, William and Thurman, of near Morristown, and Pete Somers of near Knightstown. Afternoon guests were Mrs. Zumwalt and son of near Knightstown.

* * * *

Guests

Miss Rebecca Allen, Butler student, and Wayne Ratcliff, a medical student of I. U., were the Thursday guests of Mr. and Mrs. J. E. Churchill and Miss Ione Allen. Miss Allen will receive her degree in June and has been appointed as student dietician at the City hospital in Indianapolis. She will assume her duties July 1.

* * * *

Honor Bride-Elect

A prettily appointed party was given Saturday night at the Swiss Garden Night club in Cinnati honoring Miss Gail Readmont of Milroy, an April bride-elect.

Miss Readmond, who is the daughter of Mr. and Mrs. J. O. Readmond of near Milroy, will become the bride of Clarence Mangold of Cincinnati, son of Mr. and Mrs. Jonn Mangold of Fairview, Sunday.

The chosen bridal colors of the honored guest, green and white, were used in the appointments of th table which also was adorned with lighted tapers and roses. Covers were laid for fourteen guests. Following the dinner the women presented Miss Readmond with a silver pie service.

Will Meet Tonight

All members are cordially invited to attend the Progressive Boosters' meeting tonight at the home of Mr. and Mrs. C. E. Towne, 621 West Eighth street.

* * * *

Bible Class

Franklin Heath entertained the members of the Young Men's Bible class of the First Baptist church Monday night at his home, north of this city. Following the business session a social time was enjoyed after which delicious refreshments were served.

* * * *

Announce Engagement

Mrs. Alva VanSickle announces the engagement of her daughter, Marjorie, to D. E. Shurte of Union City. The wedding will take place in Dayton, Ohio, May fifth.

Miss VanSickle attended the Graham high school. Mr. Shurte was graduated from the Union City high school and Purdue university. He is an accomplished pianist and tap dancer.

Following the wedding the young couple will be at home after May seventh at 14 N. Woodward street in Dayton, Ohio, where Mr. Shurte is employed at the Frigidair plant.

THE GAY THIRTIES

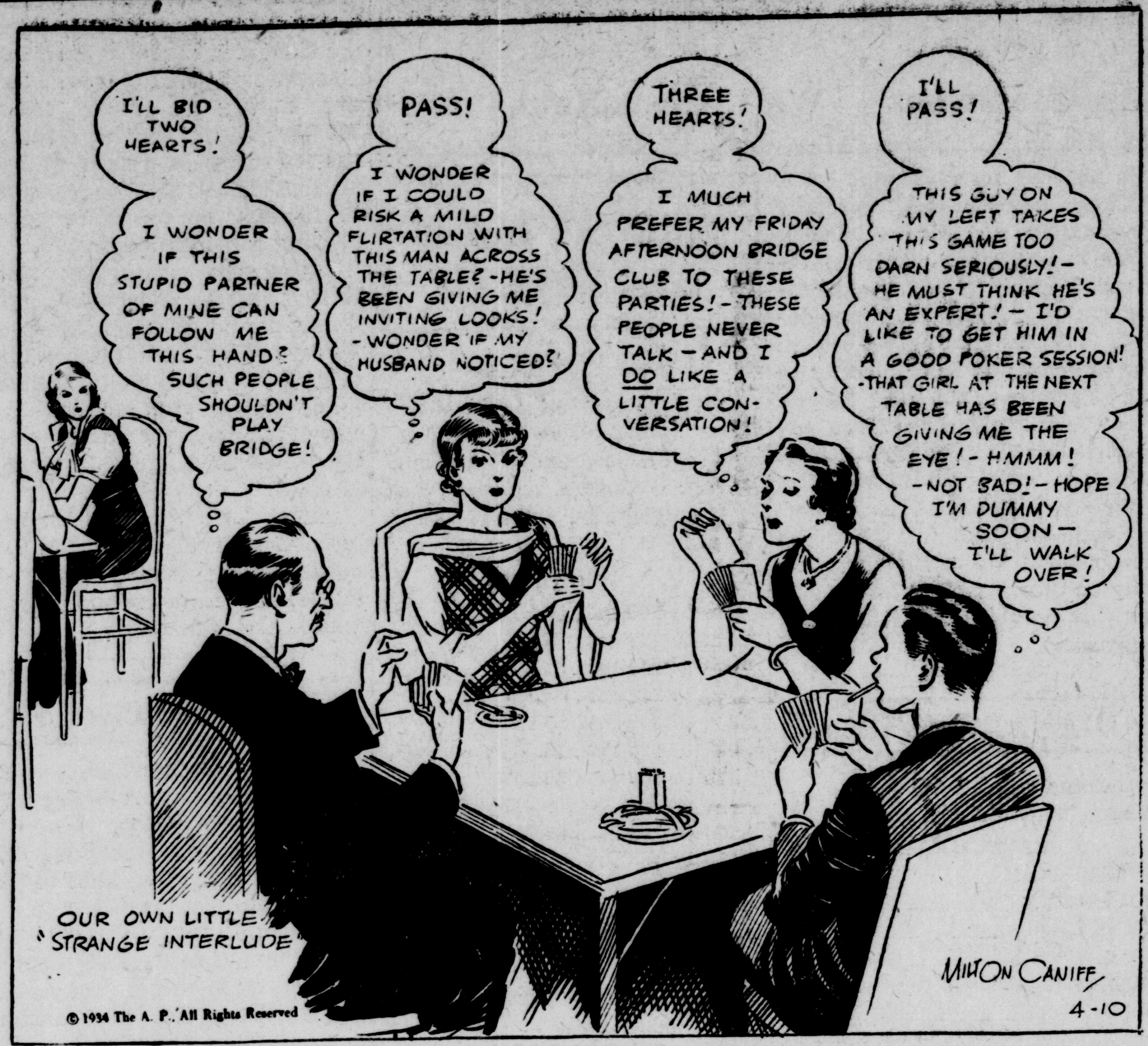
I'LL BID TWO HEARTS!
I WONDER IF THIS STUPID PARTNER OF MINE CAN FOLLOW ME THIS HAND? SUCH PEOPLE SHOULDN'T PLAY BRIDGE!
PASS!
I WONDER IF I COULD RISK A MILD FLIRTATION WITH THIS MAN ACROSS THE TABLE? -HE'S BEEN GIVING ME INVITING LOOKS! -WONDER IF MY HUSBAND NOTICED?
THREE HEARTS!
I MUCH PREFER MY FRIDAY AFTERNOON BRIDGE CLUB TO THESE PARTIES! - THESE PEOPLE NEVER TALK - AND I DO LIKE A LITTLE CONVERSATION!
I'LL PASS!
THIS GUY ON MY LEFT TAKES THIS GAME TOO DARN SERIOUSLY! - HE MUST THINK HE'S AN EXPERT! - I'D LIKE TO GET HIM IN A GOOD POKER SESSION! -THAT GIRL AT THE NEXT TABLE HAS BEEN GIVING ME THE EYE! - HMMM! -NOT BAD! - HOPE I'M DUMMY SOON - I'LL WALK OVER!
OUR OWN LITTLE "STRANGE INTERLUDE"
MILTON CANIFF
4-10

© 1934 The A. P., All Rights Reserved

MILROY

Mrs. Edgar Thomas was a visitor in Franklin Wednesday.

Mrs. Cecil Land and daughter, Donna Jean have gone to Corydon for a visit with relatives.

Miss Mary Barlow of Shelbyville visited last week here the guest of Mr. and Mrs. Faran Whitinger and family.

Mr. and Mrs. Raymond Whitinger were visitors in Greensburg Wednesday.

Mrs. Ruby Carr of Circleville and Mrs. Clifford Power were in Indianapolis Wednesday.

Twenty members of the Epworth League of the M. E. church and the Rev. L. E. Badger attended the county convention of Epworth Leagues at Glenwood last Monday evening.

Miss Lillian Rogers has been ill at her home here on East Main street.

Miss Viola Arbuckle was hostess to the members of the Friendship club and one guest Friday. At noon a bountiful pitch in dinner was enjoyed. The afternoon was spent socially. Those present were: Mrs. Raymond Wicker and daughter, Carolyn of Arlington, Miss Mabel Carroll of Clarksburg, Mrs. Floyd Thompson of near Homer, Mrs. Holman Goodpaster of Williamstown, Mrs. Carl McCorkle and daughter, Shirley Ann, Mrs. Nolan Hood and daughter, Nancy, Mrs. Dorse Hasty and Mrs. Lowell Guffin and daughter, Charlene.

Miss Margaret Laughlin is ill at her home on West Main street.

Mrs. Claude Crane is on the sick list.

Mrs. Sardinia Wilson, Mrs. Mabel Salisbury and H. B. Wilson, who have been ill at their home, on North Railroad street, are slowly improving.

The members of the Missionary society of the Christian church will be entertained at the home of Mrs. Dewey Hagen next Tuesday afternoon in honor of the sixtieth anniversary of the missionary society.

Ambrose Witters, student at the Annapolis Military Training academy at Annapolis, Maryland was called here last week by the death of his father, Charles Witterss.

The members of the Eastern Star enjoyed a pitch in dinner last Monday evening at the lodge hall.

Dale Hall was the Friday night guest of Keith Addison.

Norman Harcourt and his father, W. B. Harcourt of Hanover were visitors here and at Richmond Wednesday. The latter remained here for an extended stay.

Robert Mattson of Indianapolis was the Sunday dinner guest of the Rev. and Mrs. S. V. Mattson.

Mrs. Voyle Ryse is on the sick list.

John Smith has gone to Martinsville for treatment.

Fred Addison entertained with a stag party last Monday evening with a six o'clock dinner and euchre party. The guests were: Harry Richey Urmston Carr, Horace Hazelrigg, Dewey Hagen, Otis Tucker, Waldo McGuire and Albert Sweet.

STOLEN ACCORDION IS IDENTIFIED BY INDIANAPOLIS MAN

FROM PAGE ONE

Indianapolis Saturday night, and two young Moriarty brothers, who were sitting in the car, were forced to accompany them desperadoes. The boys, however, were later released south of Martinsville.

After reading of the case in morning papers Monday, Shelhorn informed Sheriff Ed Compton that he had found an accordion Sunday evening near the roadside where it had apparently been tossed from the speeding car of the gunmen.

Sheriff Compton then notified Indianapolis officers with the result that the elder Moriarty visited the Shelhorn home Monday afternoon where he was returned the accordion by the man who found it.

The empty case, which originally contained the accordion, was also found near the intersection of state roads 3 and 244 at Milroy Sunday evening by Dorsey Childers, who resides south of that town. The case was found nearly two miles north of the bride where Shelhorn discovered the accordion.

As he had not read the morning paper, Childers did not know of the incident and it was not until Monday evening that he became acquainted with other details of the theft. He then informed Sheriff Compton of his discovery and will turn over the case, which bears the name of Tom Moriarty (the elder son), to the proper persons.

The University of Michigan may have a 29 year old guard on its football team next fall in Stephen Leonard Piatkowski, member of the Polish Olympic boxing team in 1932.

PRESIDENT IS STILL AFTER BIG FISH; TO BE BACK ON FRIDAY

Roosevelt to Show Newspapermen That He Can Pull in the Fish—More Work to Follow.

JOHNSON WILL CONFER ON VOYAGE BACK HOME

By FRANCIS M. STEPHENSON

Miami, Fla., April 10 (AP)—President Roosevelt went out today to do some real fishing, still over in Bahamian waters, after White House correspondents had sided with his son, Elliott, that he had been an unlucky fisherman so far.

General Hugh S. Johnson, industrial administrator, with Donald Richberg, general counsel of the NRA, was nearing the base here to join the president upon his return to land Thursday morning.

Johnson and Richberg will ride back to Washington with Mr. Roosevelt and map out any new steps necessary for the national recovery campaign.

The president expects to be in Washington by Friday afternoon for the regular cabinet session.

Marvin H. McIntyre, presidential secretary, established at the Miami Biltmore hotel here, attached no special significance to the visit of Johnson and Richberg.

Meanwhile, Mr. Roosevelt set about to enjoy the last few days of his vacation cruise with a determination to show some big game catches.

Newspapermen who interviewed him aboard the yacht Nourmahal late yesterday off Gun Bay in the Bahamas refused to accept "press bulletins" supported by all the members of the party of the ship, that the president had pulled in a sperm whale with a three-inch line.

Mr. Roosevelt himself read the bulletins. One said he had landed the whale after fight of almost eight hours. It was emphasized that he had not landed the whale within the eight hour working day, he would have given up the contest.

However, investigation revealed no whale. A highly colored queen trigger of blue and green was the only thing on board to show for the presidential fishing.

The newspapermen informed Mr. Roosevelt they sided with the story told by Elliott that he was having no luck. The suntanned president took the verdict with a smile and extended his congratulations to Elliott.

Dressed in a blue jersey and old grey trousers on the quarterdeck of the Nourmahal, Mr. Roosevelt indulged in a two-hour visit with the correspondents but he waved aside discussion of current affairs.

There was an impress that he felt the time had come to return to Washington to take a hand in congressional affairs, but he would offer no comment on the congressional situation.

DILLINGER'S PALS PLAY IN TOUGH LUCK — HE MANAGES TO ESCAPE

FROM PAGE ONE

sentence for his part in the Sarber murder.

Herbert Youngblood, Negro who escaped with Dillinger from the Crown Point, Ind., "escape proof" jail with the aid of a wooden gun, killed by officers at Port Huron, Mich., March 16, a few days after the escape.

Eugene Green, reported dying in a St. Paul hospital from machine gun bullets.

Ernest Blunk, fingerprint expert and deputy, an Sam Cahoon, jail turnkey at Crown Point, indicted in connection with the escape.

STATE COUNSEL AID IS REFUSED JURORS

Crown Point, Ind., April 9 — Judge William J. Murray today refused to permit representatives of Attorney General Philip Lutz, Jr., or Martin J. Smith, deputy prosecutor, to appear as counsel for the grand jurors he summoned into court for contempt proceedings because of their criticism of him in connection with the escape of John Dillinger from the Lake county jail.

Judge Murray gave the grand jurors until Friday to obtain counsel. He indicated both the prosecutor and the attorney general might become principals in the contempt case. He said they certainly would be witnesses and said he regarded their attempt to appear as counsel for the grand jurors "neither ethical nor decent."

Gabby Hartnett of the Chicago Cubs has caught more than 1,200 big league games and has practically perfect fingers. His right thumb was broken in 1922—his only catching casualty—but is perfectly aligned.

DOES YOUR FOOD SOUR? DO YOU SUFFER DISTRESS AFTER MEALS?

. . . *A Bottle of Indo-Vin Will Give Quick Relief*

Indo-Vin, the world's newest medicine, sweetens sour stomachs, counteracts acidity, stimulates the gastric juices and so improves appetite and digestion that eating becomes enjoyable and food provides greater nourishment.

It is an entirely new combination of Nature's ingredients which Doctors accept as being beneficial to digestion, elimination, nerves and blood. It acts quick in relieving stomach distress and in building new energy. It is both a corrective and an energy medicine.

Yet it is pure, works naturally on the system. It is entirely safe, being free from harmful drugs or stimulants. You can take it with every confidence.

MOSBY'S INDO-VIN

See your Druggist tomorrow and let him explain the merit of Indo-Vin.

INDO-VIN

The World's Newest Medicine

Make Your Windows Talk With Values From ....

CASADY'S

Curtain Sale!

Window Shades

Size 36 In. Wide 6 Ft. Long Each 80c

Tan and Green Oil Shades

There's no excuse for soiled window shades. Not when you can economically replace them at our low prices.

Other sizes priced accordingly.

36-in. Cretonnes

New attractive designs on backgrounds of tan, green and black in bright colorings and designs. 25c

GLAZED CHINTZ

Pillows 29c

These pillows are very attractive in color and variety of patterns. Filled with good clean cotton. Buy several for porch swings and chairs.

4 for $1.00

Ruffled Curtains

COTTAGE SETS — PRISCILLA

In this lot you'll find cottage sets that formerly sold at $1.00 a set for only 59c set. 59c SET

Priscilla Curtains 2¼ yards long, Ecru color. Tailored curtains 2½ yards long. Cream color.

Spring is curtain time . . . and there's no time like this time to hurry down and buy fresh ones for every window in your house! If you wait, you'll pay more, for we purchased close to a thousand pairs. That's what brought the price so low. When these are sold, we'll never be able to re-order at the same price. Hurry in!

Curtain and Drapery Department Now on First Floor

50 In. Heavy Rayon

Drapery Material $1 YD.

- Rust
- Green
- Gold
- Red
- Rose
- Cord Weave
- Self Figured

Make your windows attractive and colorful inside with these smart draperies and colors. May we suggest and help you plan your window hangings? This service is free.

MONKS CLOTH

For Drapes, 50 In. Wide

Plain — a yard 75c

Fancy — a yard 89c

Quaker Craft — Lace

Panel Curtains

Never were Net Curtains more fashionable than they are right now. Here are cream colored panels, 2¼ and 2½ yards long with smart border designs, each $1.00

Rough weave panels with decorative borders. Cream color, 45 inches wide, 2½ yards long. Each Panel $1.19

Quaker Craft Lace Curtains

2¼ yards long, cream colored. Specially Priced, a pair $1.39

2½ yards long, $1.50 pair

Panels — Pairs and yardage to match at very Reasonalbe Prices. They are Quaker Craft Lace products.

Priscilla

Curtains 79c

2¼ and 2½ yards long

Cushion Dot Marquisette, Cream or Ecru, 2¼ yards long; tie backs to match.

Ruffled Priscillas — 2¼ yards long. Rose or green edge; tie backs to match.

Smart Priscillas — in ruffled style with tie backs — 2¼ yards long.

Other Priscilla Curtains at Prices from $1.00 to $1.75 a Set.

SEE OUR WINDOW DISPLAY